

JAN 12 11 56 AM '95

ADDITOR
GARY H. OLSON

HEGEWALD TO SPARKS

**SPARKS PROPERTY AS IT
EXISTS ON THE GROUND.**

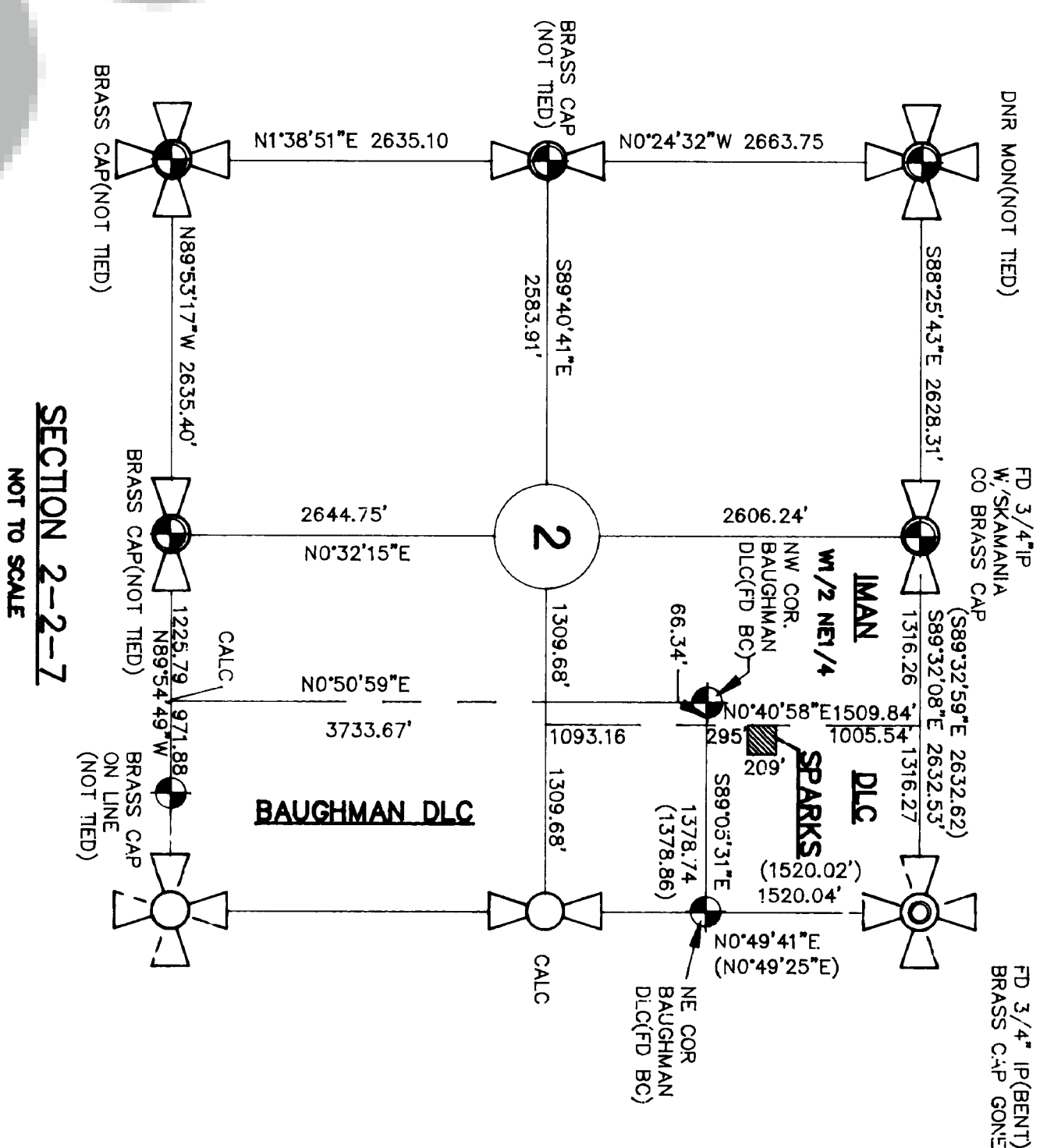

SECTION 2-2-7
NOT TO SCALE

NOT TO SCALE

LEGAL DESCRIPTION(HEGEWALD TO SPARKS)

A PARCEL OF LAND IN THE FELIX IMAN D/LC IN THE
W 1/2 OF THE NE 1/4 OF SECTION 2, T 2 N, R 7 E,
WI DESCRIBED AS FOLLOWS:
COMMENCING AT THE INTERSECTION OF THE NORTH
LINE OF THE BAUGHMAN D/LC AND THE EAST LINE OF
SAID W 1/2; THENCE N 0°40'57" E ALONG THE
EAST LINE THEREOF 295.00' TO THE TRUE POINT OF
BEGINNING; THENCE N 73°52'27" W 83.95' TO AN
EXISTING REBAR; THENCE N 43°11'7" W 209' TO
AN EXISTING IRON PIPE; THENCE N 86°20'55" E
100.16' TO THE EAST LINE OF SAID W 1/2; THENCE
S 0°40'57" W 238.06' ALONG SAID EAST LINE
TO THE TRUE POINT OF BEGINNING.

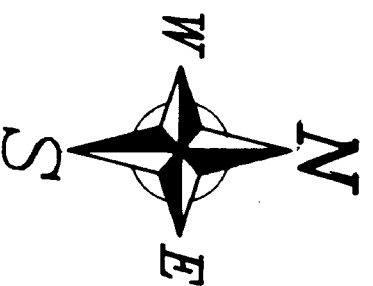

GRAPHIC SCALE

(IN FEET)
1 inch = 50 ft

NO WARRANTIES ARE MADE AS TO MATTERS OF ENCROACHMENT, ADVERSE POSSESSION, UNWRITTEN TITLE, RIPARIAN CHANGES, FLOOD ZONES ETC.

AUDITOR'S CERTIFICATE

FILED FOR RECORD THIS 12th DAY OF February, 1985
AT 11:56 A.M. IN BOOK 3 OF SURVEYS
AT PAGE 178 AT THE REQUEST OF
TAYLOR ENGINEERING, INC.

County Auditor Lauren Olson by P. Schwane
Auditor's No. 121451

INDEX

1/4	1/4	SEC	T.	R.
-----	-----	-----	----	----

2 2N 7E

ACCURACY STATEMENT(WAC 332-130)

THIS SURVEY WAS PERFORMED USING A LIETZ SET-4 TOTAL STATION, BY FIELD TRAVERSE WITH RELATIVE ACCURACY GREATER THAN 1:5000. MATHEMATICAL ANALYSIS IS BY COMPASS RULE.

SURVEYOR'S CERTIFICATE

THIS MAP CORRECTLY REPRESENTS A SURVEY
MADE BY ME OR UNDER MY DIRECTION IN
CONFORMANCE WITH THE REQUIREMENTS OF THE
SURVEY RECORDING ACT AT THE REQUEST OF
KEITH SPARKS IN 12/94

FRANK E. CHILDS, JR., PLS 18028
DATE 12/28/

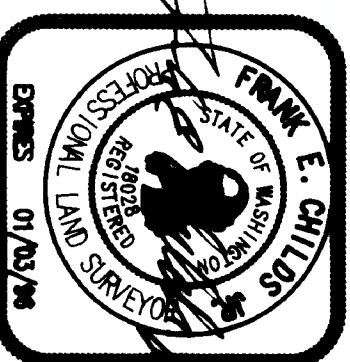

DATE:	12/28/94
SCALE:	1"=50'
DRAWN BY:	FEC
SURVEYED BY:	BG/MT
CHECKED BY:	FEC
SHEET	1 OF 1
JOB NO.	93-G039

SURVEY FOR

KEITH SPARKS

SEC. 2, T. 2 N., R. 7 E., W.M.
SKAMANIA COUNTY, WASHINGTON

Taylor Engineering, Inc.
Civil Design and Land Planning
228 South Columbus Avenue, Suite 104
Goldensale, Washington 98620
PHONE (509) 775-4946 FAX (509) 773-6868

FAX (509) 773-6884