

SURVEY IN SE 1/4 SE 1/4 SEC. 36, T.3 N., R.7 E., W.M.
LOTS 4 & 5 BLOCK 5 RIVERVIEW ADDITION TO STEVENSON

FILED IN RECORD
SKAMANIA CO. WASH
Dec 30 9 56 AM '94

AUDITOR
CARY M. OLSON

LEGEND

- Set 5/8" X 30" iron rod w/plastic cap
- Corner of record
- Calculated, not set or found
- () Call of record

REFERENCES:

1. Book A, Page 21 of Plats
2. Book 1, Page 166 of Surveys
3. Book 2, Page 143 of Surveys
4. Book 2, Page 294 of Surveys

Basis of Bearings from GPS control,
taken as true

Description of total parcel may be found in Volume 129,
Page 517 of Deeds, records of Skamania County

N

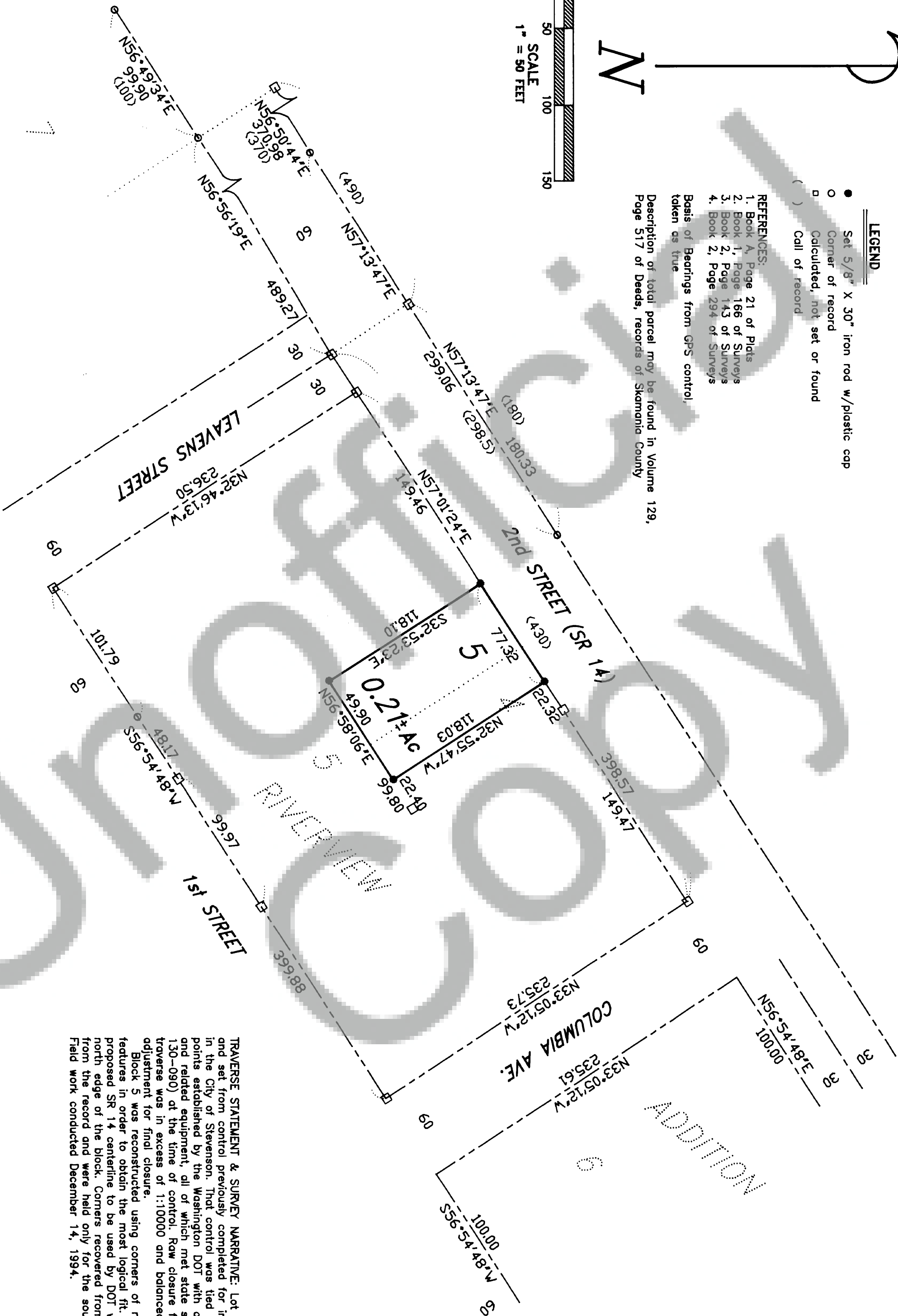
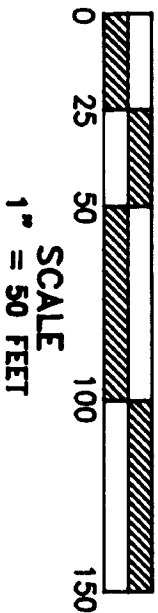

TRAVERSE STATEMENT & SURVEY NARRATIVE: Lot corners were calculated and set from control previously completed for improvement of SR 14 in the City of Stevenson. That control was tied into GPS control points established by the Washington DOT with a 10" total station and related equipment, all of which met state standards (MAC 332-130-090) at the time of control. Row closure for the original traverse was in excess of 1:10000 and balanced by compass adjustment for final closure.

Block 5 was reconstructed using corners of record and physical features in order to obtain the most logical fit. Location of proposed SR 14 centerline to be used by DOT was held to create the north edge of the block. Corners recovered from Ref. 4 differed from the record and were held only for the south edge of the block. Field work conducted December 14, 1994.

TRANTOW SURVEYING, INC.
P.O. Box 287, Bingen, Washington 98605
(509) 483-3111

SURVEY FOR

JACK CLIFTON

SKAMANIA CO., WASHINGTON

Surveyed: ES Drawn: KG Project #: 941116

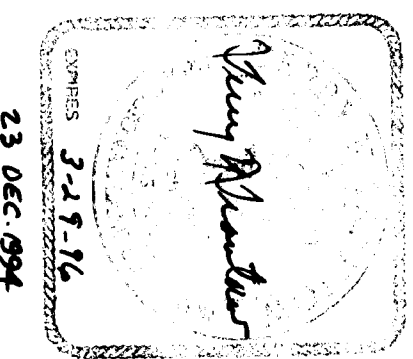

SURVEYOR'S CERTIFICATE

This map correctly represents a survey made by me or under my direction in conformance with the requirements of the Survey Recording Act at the request of Jack Clifton in August, 1994.

Terry K. Trantow
Terry K. Trantow, PLS 15673

AUDITOR'S CERTIFICATE

Filed for record this 30th day of December, 1994 at 9:56 AM in Book 3 of SURVEYS at Page 177 at the request of Trantow Surveying

Clay M. Olson by G. S. Olson
County Auditor Deputy