

FILED  
SIX  
RECORD  
WASH  
Dec 30 9 50 AM '94

Dec 30 9 50 AM '94



- REFERENCES:
1. B.3, P.125 of Surveys
  2. Drawing #4-4.0.B0.00, Co. Eng. files

LEGAL DESCRIPTION OF TOTAL PARCEL may be found in B.116 at P.864 of Deeds, records of Skamania County.

**TRANTOW SURVEYING, INC.**  
P.O. Box 287, Bingen, Washington 98605  
(509) 493-3111

# SURVEY FOR

**RANDALL RANKIN**

**SKAMANIA CO., WASHINGTON**

Surveyed: ES Drawn: KG Project #: 93977

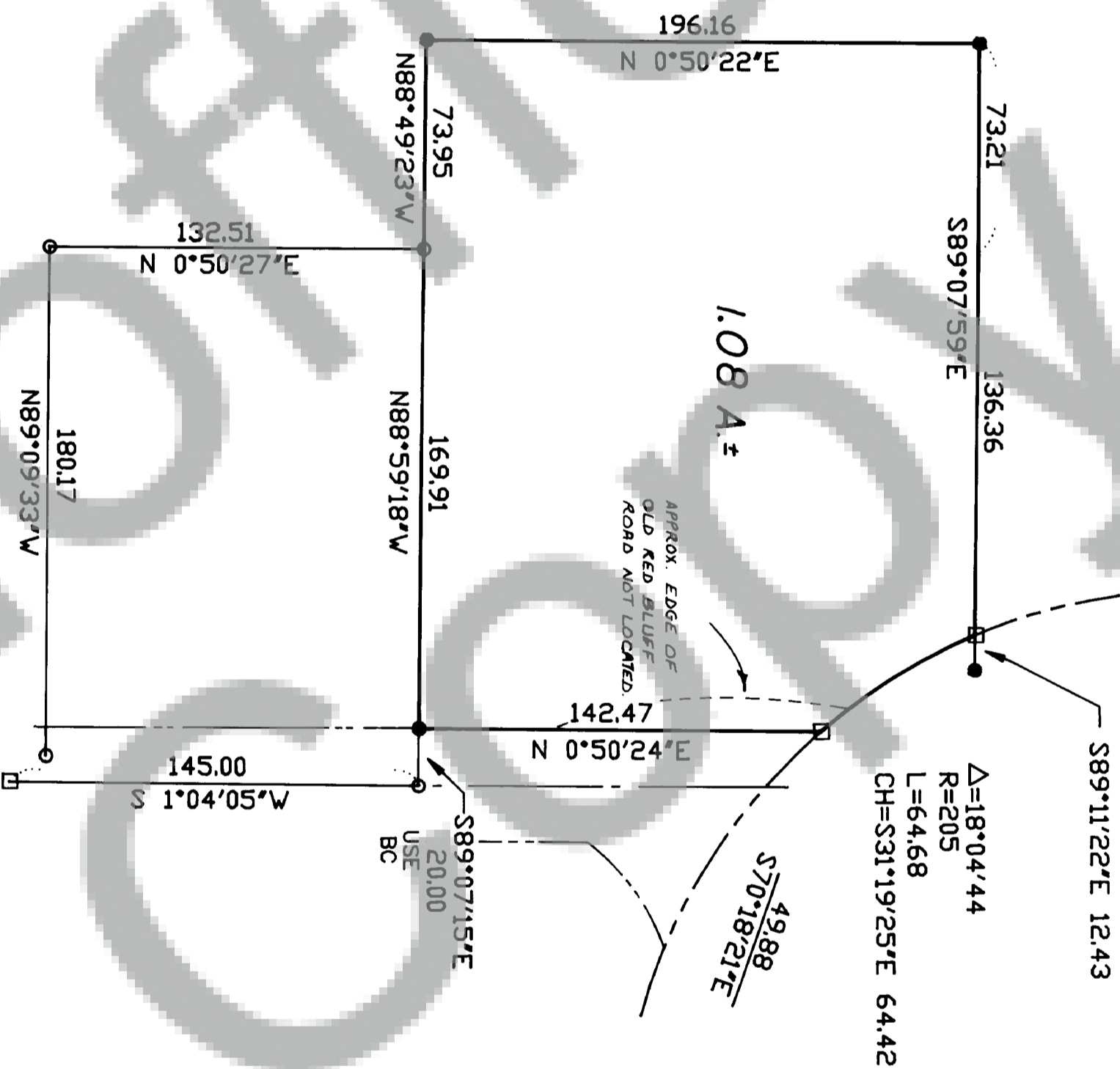
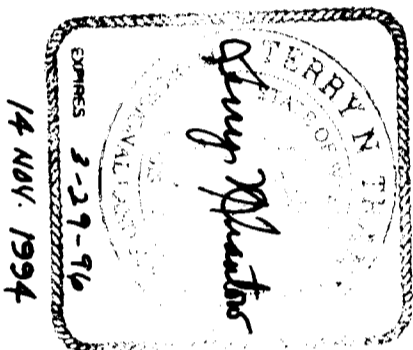

Trantow Surveying, Inc. makes no warranty as to matters of unwritten title such as adverse possession, estoppel, acquiescence, hazardous waste, etc.

## SURVEYOR'S CERTIFICATE

This map correctly represents a survey made by me or under my direction in conformance with the requirements of the Survey Recording Act at the request of Randall Rankin in September, 1993.

Terry N. Trantow  
Terry N. Trantow, PLS 15673

# AUDITOR'S CERTIFICATE

Filed for record this 30<sup>th</sup> day of December, 1994 at 9:50 am in  
Book 3 of SURVEYS at Page 176 at the request of Treadwell Surveying

County Auditor County Auditor Deputy

TRANSVERSE STATEMENT & SURETY NARRATIVE:

A total station and related measuring equipment, all of which met state standards (MAC 532-150-090) at the time of this survey, and acceptable raw closure in excess of 1:5000 was balanced by compass adjustment procedure to effect mathematical closure. Field work for this project was conducted during the period of Sept. 23 - Nov. 8, 1993, the purpose of which was to set property corners as shown. No encroachments were noted during the conduct of this survey.

There appears to be additional right-of-way for Ryan-Allen Road (Ref. 2) which lies within the parcel shown in this survey. The curve data for the previous road R/W would protrude slightly into this parcel, but is not shown because of lack of control to any centerline data. It is estimated that such R/W would contain not more than 0.02 +/- acre of area.