

Dec 29 1 56 PM '94

AUDITOR  
GARY M. OLSON

BASIS OF BEARINGS  
OLSON ENGINEERING SURVEY  
R. S. Bk 1, Pg 46

CALC POSITION OF SKAMANIA CO.  
BRASS DISC BASED ON R. S.  
Bk. 1, Pg. 46

LEGEND

○ INDICATES 1/2" x 24" IRON BAR W/ YELLOW  
PLASTIC CAP MARKED "SWART #16929" SET  
MONUMENT FOUND AS INDICATED  
( ) INDICATES RECORD DATA

EQUIPMENT USED

NIKON NTD-4 3 SECOND TOTAL STATION

PROCEDURES USED

RANDOM FIELD TRAVERSE  
COMPASS RULE ADJUSTMENT

A SURVEY OF PORTIONS OF THE  
SW 1/4, SW 1/4, SEC. 25 AND  
THE SE 1/4, SE 1/4, SEC. 26,  
TWP. 3 N, RGE. 7 E, W.M.

SKAMANIA COUNTY WASHINGTON

DEED REFERENCE

GRANTOR: GARY CARPENTER  
GRANTEE: JOHN & JOANNE SKIMAS  
DATE: 6/28/84  
AF#: Bk. 83, Pg 626

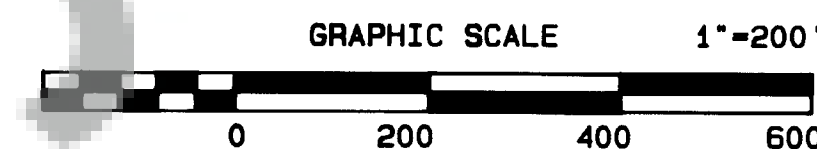

SURVEYORS CERTIFICATE  
THIS MAP CORRECTLY REPRESENTS A SURVEY MADE BY ME OR UNDER MY  
DIRECTION IN CONFORMANCE WITH THE REQUIREMENTS OF THE SURVEY  
RECORDING ACT AT THE REQUEST OF JOHN SKIMAS IN NOVEMBER, 1994.

*Thomas P. Swart*  
THOMAS P. SWART, PROFESSIONAL SURVEYOR NO. 16929  
12/29/94

AUDITORS CERTIFICATE

FILED FOR RECORD THIS 29<sup>th</sup> DAY OF December, 1994 AT 1:56 P.M. AT BOOK 3  
OF SURVEYS, AT PAGE 175 AT THE REQUEST OF SWART LAND SURVEYING INC.

*Peggy Lowry*  
DEPUTY COUNTY AUDITOR

175  
Page  
SURVEYS  
3  
Book

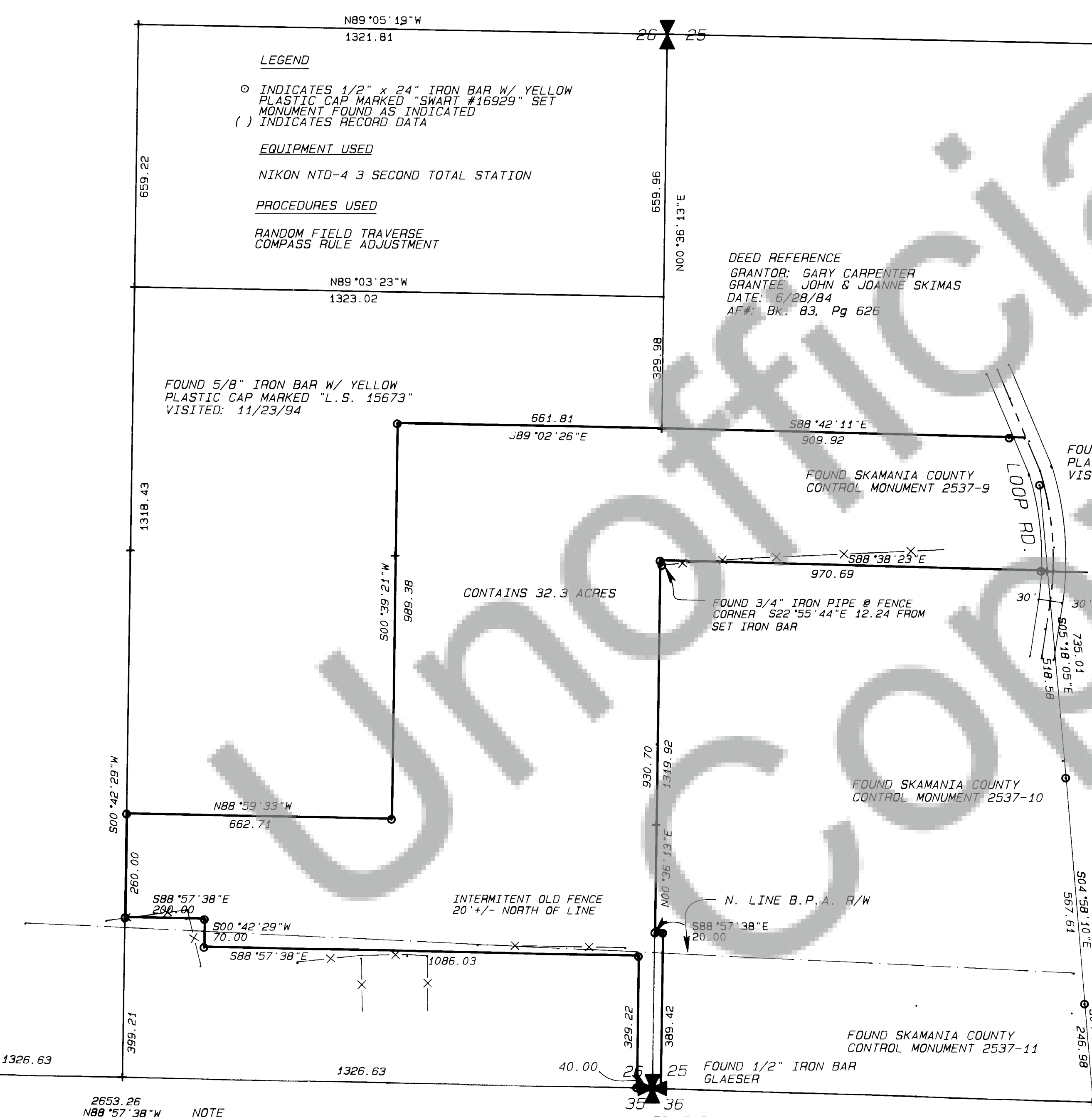

2653.26  
N88°57'38"W

NOTE  
SWART LAND SURVEYING INC. MAKES NO WARRANTIES  
AS TO MATTERS OF UNWRITTEN TITLE SUCH AS  
ADVERSE POSSESSION, ACQUIESCENCE, ESTOPPEL, ETC.

FOUND SKAMANIA COUNTY MONUMENT  
BRASS DISC IN CONCRETE

|         |                |
|---------|----------------|
| Job No. | 3-7-26-1       |
| Date    | November, 1994 |
| Scale   | 1"=200'        |
| Sheet   | 1 of 1         |

|  |                        |
|--|------------------------|
| Boundary Construction  | Subdivision Short Plat |
| Swart Land Surveying Inc<br>14703 N.E. 35th St.<br>Vancouver, WA 98682<br>Phone (206) 896-5059<br>Fax (206) 896-2236 |                        |