

Dec 6 2 13 PM '94

GAIL L. OLSON

NORTH 1/4 COR.
SECTION 33
FD BRASS DISC

NORTHEAST COR.
SECTION 33
POSITION PER BK 1 PG 97 &
BK 3 PG 06

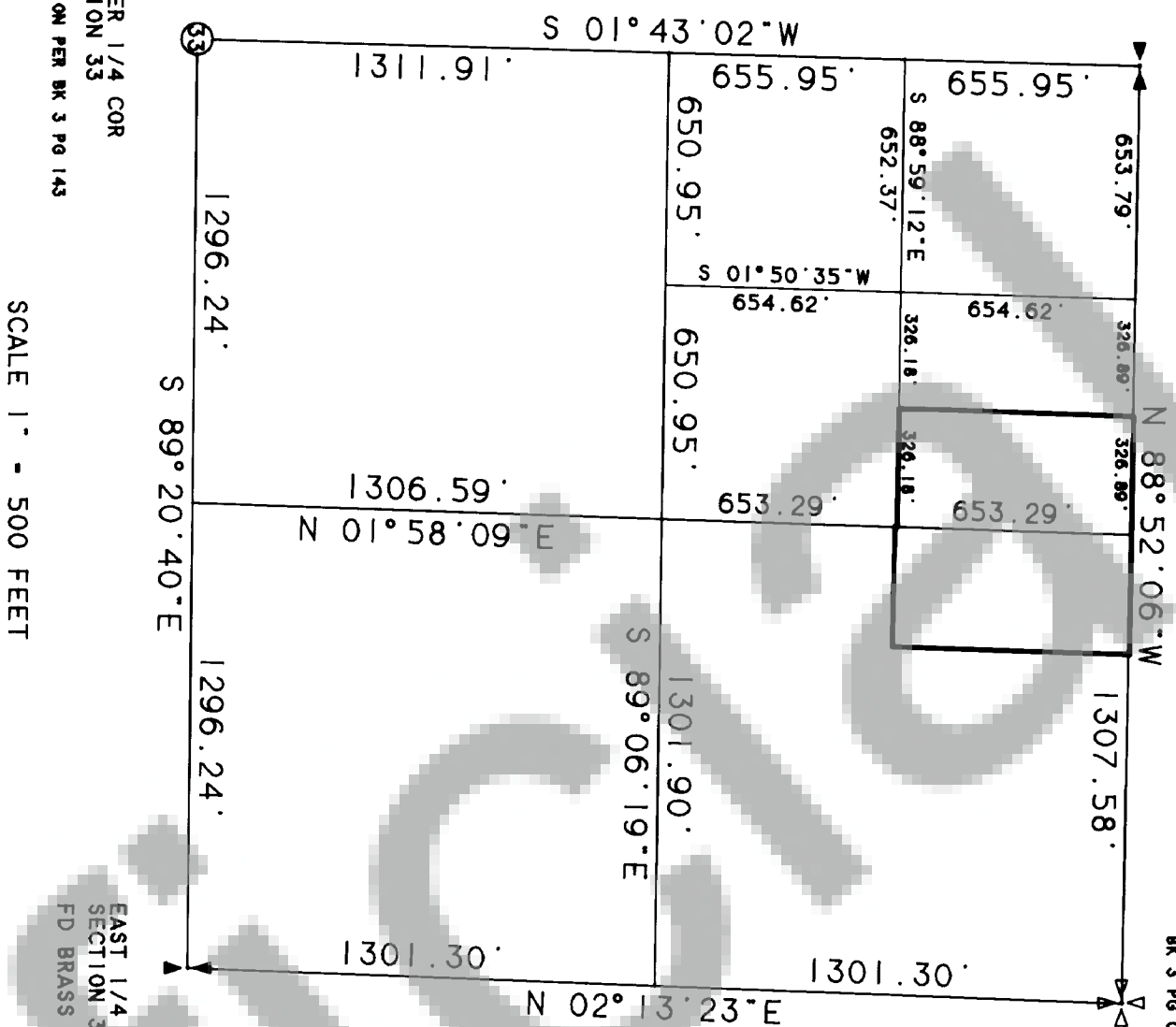

SCALE 1" = 500 FEET

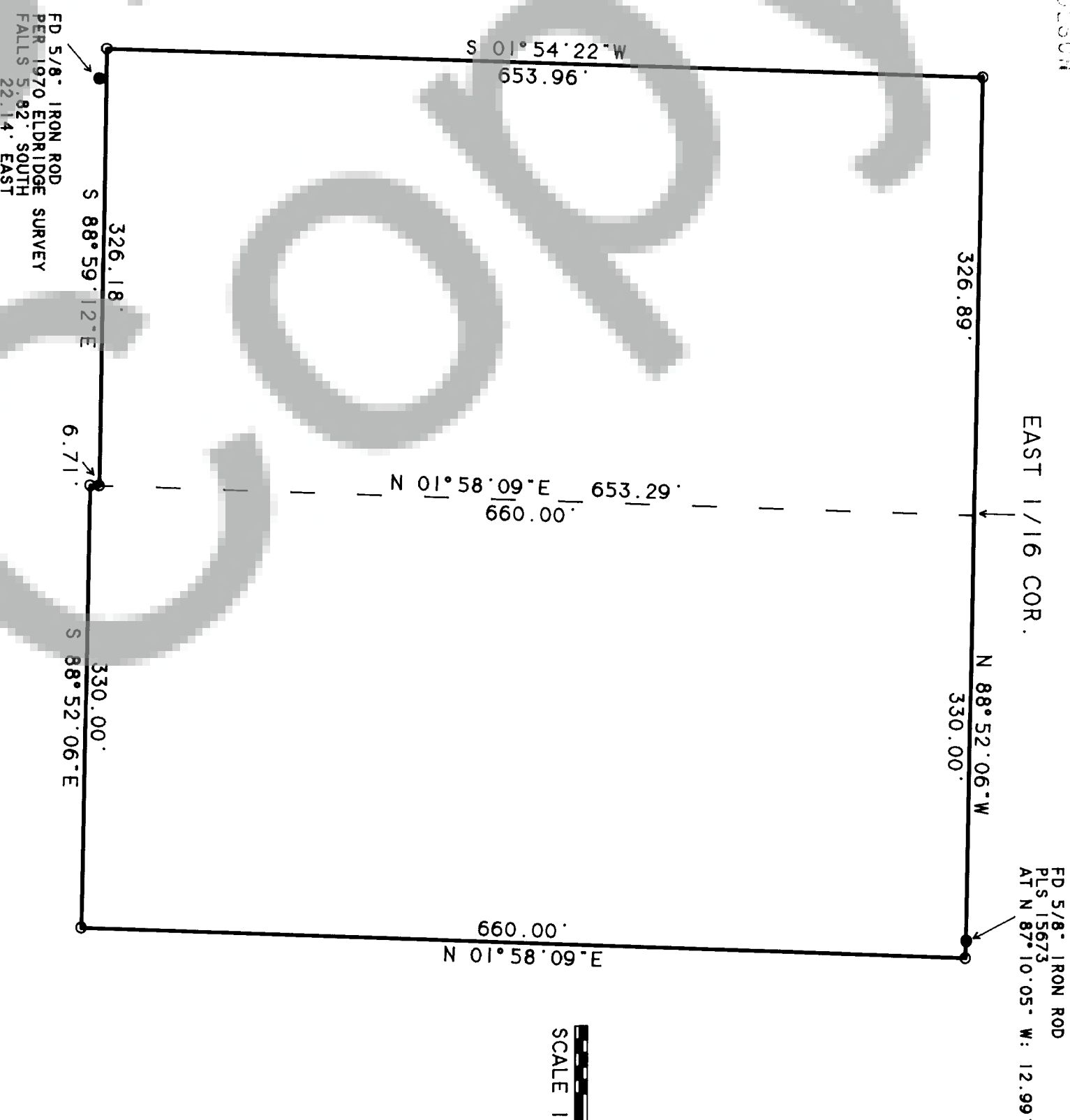

SCALE 1" = 100 FEET

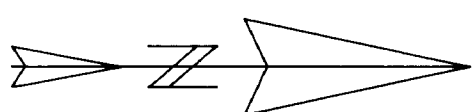

LEGAL DESCRIPTION: BOOK 104 PAGE 668
SKAMANIA COUNTY DEED RECORDS

BASIS OF BEARINGS: ASSUMED

REFERENCES: BK 1 OF SURVEYS PG 97
BK 1 OF SURVEYS PG 256
BK 3 OF SURVEYS PG 06
BK 3 OF SURVEYS PG 60
BK 3 OF SURVEYS PG 143
BK 3 OF SHORT PLATS PG 21
1970 ELDRIDGE SURVEY CO. ENGR. FILE 34-6.2-28.1

- SET 5/8" IRON ROD WITH YELLOW PLASTIC CAP STAMPED
- WYEAST SURVEYS PLS 29288.

- FOUND MONUMENT AS NOTED

THE SECTION WAS SUBDIVIDED AS PER BOOK 1 OF SURVEYS PAGE 97.
THE POSITION OF THE EAST QUARTER CORNER WAS SUBSEQUENTLY
REESTABLISHED AS PER BK 3 OF SURVEYS PG 06. A TRAVERSE WAS RUN
USING A 5 TOTAL STATION FROM THE EAST 1/4 CORNER TO THE NORTH
1/4 CORNER. ADDITIONAL MONUMENTS FROM BK 3 OF SHORT PLATS PG 21
AND BK 1 OF SURVEYS PG 256 WERE LOCATED TO ASSURE PROPER ORIENTATION.
THIS SURVEY MEETS THE MINIMUM STANDARDS FOR SURVEYS AS PER WAC 332-130-090.

SURVEYOR'S CERTIFICATE

THIS MAP CORRECTLY REPRESENTS A SURVEY
MADE BY ME OR UNDER MY DIRECTION IN
CONFORMANCE WITH THE REQUIREMENTS
OF THE SURVEY RECORDING ACT AT THE REQUEST
OF WALLINE FULLER IN NOVEMBER 1994.

Kevin Dowd
KEVIN DOWD PLS 29288

AUDITOR'S CERTIFICATE

FILED FOR RECORD THIS 6TH DAY OF December 1994
AT 2:13 PM IN BOOK 3 OF SURVEYS AT PAGE 174
AT THE REQUEST OF WYEAST SURVEYS.

Daryn M. Olson by Gail L. Olson, Deputy
COUNTY AUDITOR

SURVEY

SITUATED IN THE NORTHEAST 1/4 SECTION 33
T2 NORTH, R6 EAST W.M.
SKAMANIA COUNTY, WASHINGTON

FOR: WALLINE FULLER

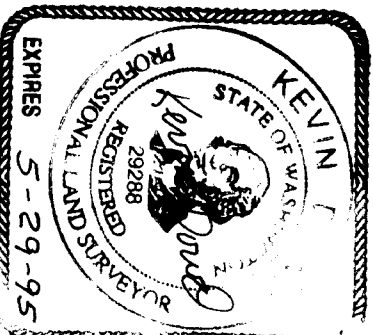

WYEAST SURVEYS
KEVIN DOWD
4399 WOODWORTH DR.
MT HOOD, OR 97041
(503) 352-6065