

AMENDMENT

NOTICE OF MINING LOCATION

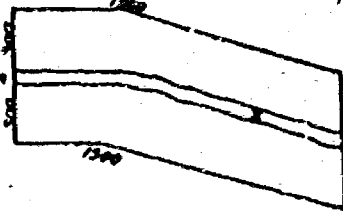
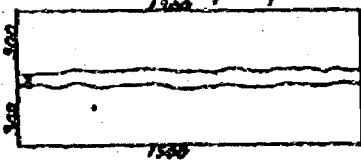

WASHINGTON State
SKAMAINIA County
(or Recording Precinct)
Mining District

X Discovery

This diagram explains method of description of claim.

120996

AMEND TO CHANGE LEGAL BOOK 137 PAGE 883
BOOK 146 PAGE 900

NOTICE IS HEREBY GIVEN That the undersigned who is/are (has/declared intention to become) citizen of the United States, has discovered and has located and claimed and do hereby locate 1320 linear feet in length, and 660 feet in width on the SW 1/4 of SEC 21 R5E of T3N. Lode, vein, ledge or deposit (or placer ground), situated in the above State, County (or Recording Precinct) and Mining District, and further described as follows: Commencing at a post marked No. 1 at the Discovery shaft (cut or tunnel), from thence _____ feet in a _____ direction to an end post marked No. 2, thence _____ feet in a _____ direction to a corner post marked No. 3, thence _____ feet in a _____ direction to a corner post marked No. 4, thence _____ feet in a _____ direction to a corner post marked No. 5, thence _____ feet in a _____ direction to a corner post marked No. 6, thence _____ feet in a _____ direction to said end post No. 2; hereby locating and intending to claim _____ feet in a _____ direction from discovery to the _____ end line, and _____ feet in the opposite direction from discovery to the _____ end line and _____ feet on each side of the middle of said lode or ledge, for the purpose of mining the same and claiming all surface rights, privileges, and minerals, with all dips, spurs, angles and variations, and other rights granted by existing laws and customs.

This claim is further described by reference to natural objects or permanent monuments, as follows:

THE AREA EXTENDING BEYOND THE GRAVEL PIT 1320' ALONG SKAMAINIA CREEK HEADING DUE NORTH TRIBUTARY OF WEST FORK FOREST SERVICE BOUNDARY

This notice is placed at Discovery on post No. 1; posts are placed at each corner, and the name of this lode, and date of location, are placed on all posts.

Located the 1 day of SEPT 1993

RECEIVED
BUREAU OF
LAND MANAGEMENT
NOV 1 1993
STATE OFFICE
PORTLAND, OREGON

FILED FOR RECORD
SKAMAINIA CO. WASH
BY Patrick Smith

Nov 4 1 19 PM '94

G. Savory
AUDITOR

GARY H. OLSON

RECORDER'S NOTE:

NOT AN ORIGINAL DOCUMENT

Patrick R. Smith
Stovokore I

Locators.

PORTLAND, OR
OREGON STATE OFFICE
NOV 6 1993

Registered
Indexed Dir
Indexed
Filed
Mailed

LAND MANAGEMENT

1994 NOV -2 AM 9 45

OREGON STATE OFFICE
PORTLAND, OR

BOOK 137 PAGE 885
BOOK 146 PAGE 901

RECEIVED
BUREAU OF
LAND MANAGEMENT
NOV 1 1994
TOWNSHIP 1 N
RANGE 5 E
SECTION 21

Signature of Claimant

Patrick R. Smith

date 9/7/93

MAP of Mining Claim(s)

Range 5E Section 21 State of WASHINGTON

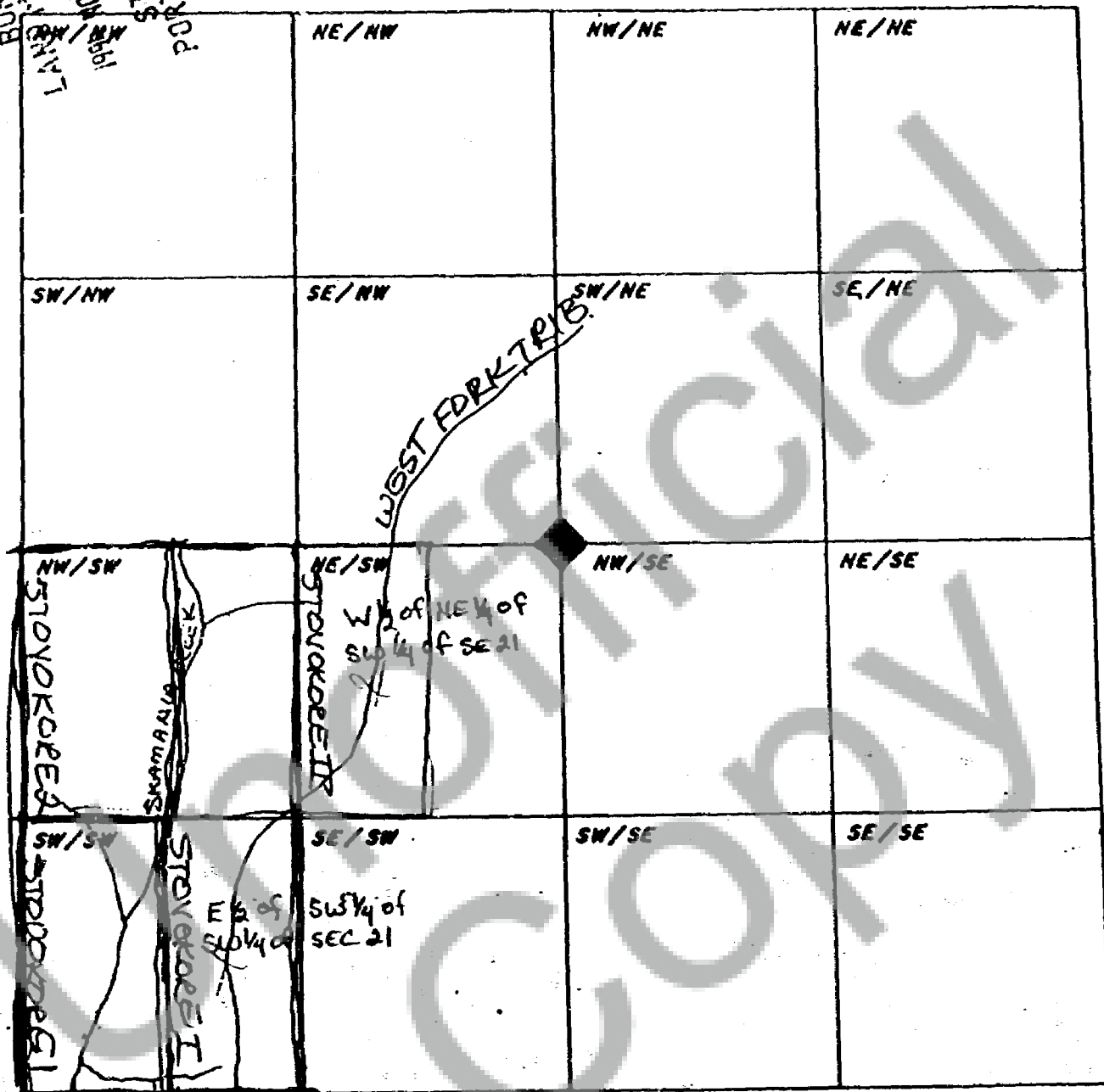

When drawing your claim(s) use an ordinary ruler. 1/8th of an inch would be 100 feet so a full size lode (600' x 1500') would be 3/4" by 1 7/8". A full size placer (1320' x 660') would be 1 5/8" by 13/16".

5