

PREPARED BY:  
MINISTER AND GLASER  
SURVEYING, INC.  
2208 E. EVERGREEN BLVD.  
VANCOUVER, WA., 98661  
(206) 694-3313

FILED FOR RECORD  
SKAMANIA COUNTY, WASH.  
BY  
Nov 1 3 11 PM '94  
CARRIE M. OLSON

# PORT OF SKAMANIA SHORT PLAY

IN A PORTION OF THE SE 1/4 OF SECTION 19  
T. 2 N., R. 7 E., W. M.  
SKAMANIA COUNTY, WASHINGTON  
JOB NO. 92-24

THE COMMISSIONERS OF THE PORT OF SKAMANIA  
COUNTY HEREBY DECLARE AND CERTIFY THAT WE  
HAVE LEGAL AUTHORITY TO SHORT PLAY THE DESCRIBED  
PARCEL AND THAT THIS SHORT PLAY HAS BEEN MADE  
WITH OUR FREE CONSENT AND IN ACCORDANCE WITH  
OUR DESIRES.

Barbara May DATE 10-25-94  
CHAIRPERSON

SUBSCRIBED AND SWORN TO ON THIS 25 DAY OF  
October, 1994, PERSONALLY APPEARED  
AND WHO EXECUTED THIS SHORT PLAY BY PLACING  
SIGNATURE(S) HEREON.

Margaret W. Wynn  
NOTARY PUBLIC IN AND FOR THE COUNTY OF CLATSOP,  
RESIDING AT Clatsop Falls, WASHINGTON.

ALL TAXES AND ASSESSMENTS ON PROPERTY INVOLVED  
WITH THIS SHORT PLAY HAVE BEEN PAID,  
DISCHARGED OR SATISFIED. 04-07-1994

Jan R. Wynn DATE 11-1-94  
COUNTY TREASURER

THIS SHORT PLAY CONFORMS WITH CITY REGULATIONS  
AND IS APPROVED SUBJECT TO ANY SPECIAL  
CONDITIONS INSCRIBED HEREON AND TO  
RECORDING IN THE SKAMANIA COUNTY AUDITOR'S  
OFFICE.

Robert W. Glaser DATE 10-12-94  
MAYOR, CITY OF NORTH BONNEVILLE

Maurice Seibert  
CHAIRPERSON, NORTH BONNEVILLE PLANNING COMMISSION  
Luna Marie McKay DATE 10/12/94  
ARTIST, CITY CLERK

## SURVEYOR'S CERTIFICATE:

THIS MAP CORRECTLY REPRESENTS A SURVEY MADE  
BY ME IN CONFORMANCE WITH THE REQUIREMENTS  
OF THE SURVEY RECORDING ACT AT THE REQUEST  
OF PORT OF SKAMANIA IN JANUARY 1994.

Robert W. Glaser  
ROBERT W. GLASER, PROFESSIONAL  
LAND SURVEYOR, PLS 15024

## STATE OF WASHINGTON COUNTY OF SKAMANIA:

I HEREBY CERTIFY THAT THE WITHIN INSTRUMENT OF  
WRITING FILED BY ROBERT W. GLASER OF  
ON November 1st, 1994 AT 3:11 PM PM  
RECORDED IN BOOK 1 OF 144 PAGES  
AT PAGE 93.

Clatsop  
RECORDER OF SKAMANIA COUNTY, WASHINGTON

Clatsop  
COUNTY AUDITOR

LINE	DIRECTION	DISTANCE
L1	N 29°02'38" W	175.57'
L2	N 29°02'38" W	185.58'
L3	S 29°02'38" E	186.38'
L4	S 61°12'42" W	180.00'
L5	S 66°05'12" W	94.97'
L6	S 66°11'35" W	65.00'
L7	S 61°12'20" W	101.70'
L8	S 18°12'04" W	96.40'
L9	S 22°33'14" E	62.29'
L10	S 30°20'34" E	92.70'
L11	S 85°26'22" E	72.96'
L12	N 25°38'01" E	118.48'
L13	N 05°06'00" E	208.45'
L14	S 05°55'46" E	68.48'
L15	S 01°33'22" W	209.02'
L16	S 01°33'22" W	196.79'
L17	N 01°33'22" E	101.66'

LINE TABLE

NOTE #1  
FOR DESCRIPTION OF WATER LINE AND ACCESS ROAD EASEMENT  
SEE EASEMENT RECORDED IN BOOK 134, PAGE 137, DEED RECORDS  
OF SKAMANIA COUNTY, WASHINGTON.

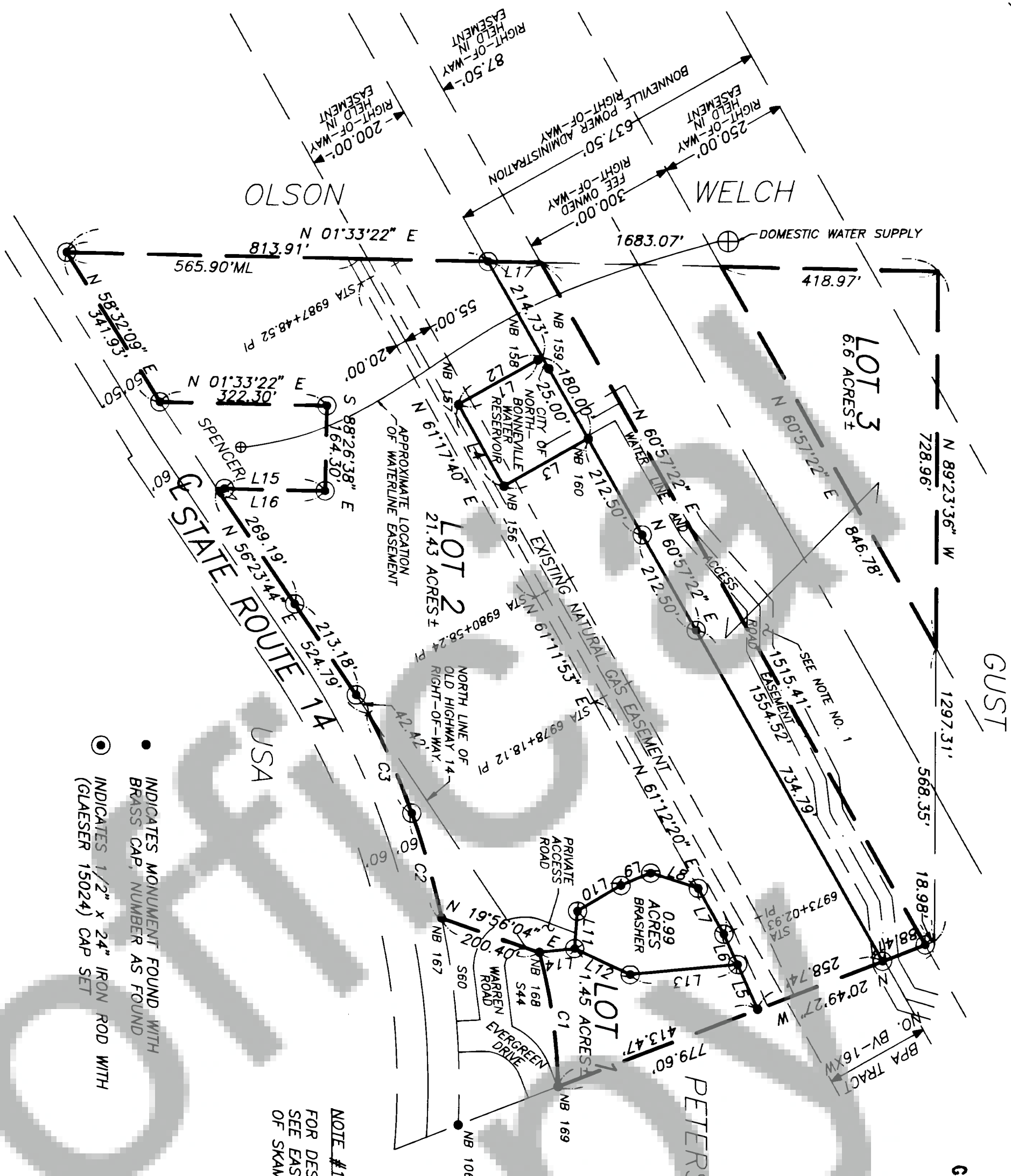

BASIS OF BEARING IS PLATS OF RELOCATED  
NORTH BONNEVILLE

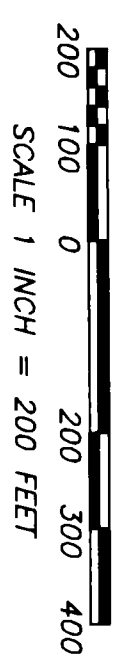

CURVE	RADIUS	LENGTH	CHORD	BEARING	DELTA
C1	1080.00'	262.40'	261.75'	S 82°24'19" W	13°55'14"
C2	1560.00'	250.35'	250.09'	S 73°45'48" W	09°11'42"
C3	1560.00'	170.97'	170.88'	S 66°01'34" W	06°16'45"

CURVE TABLE

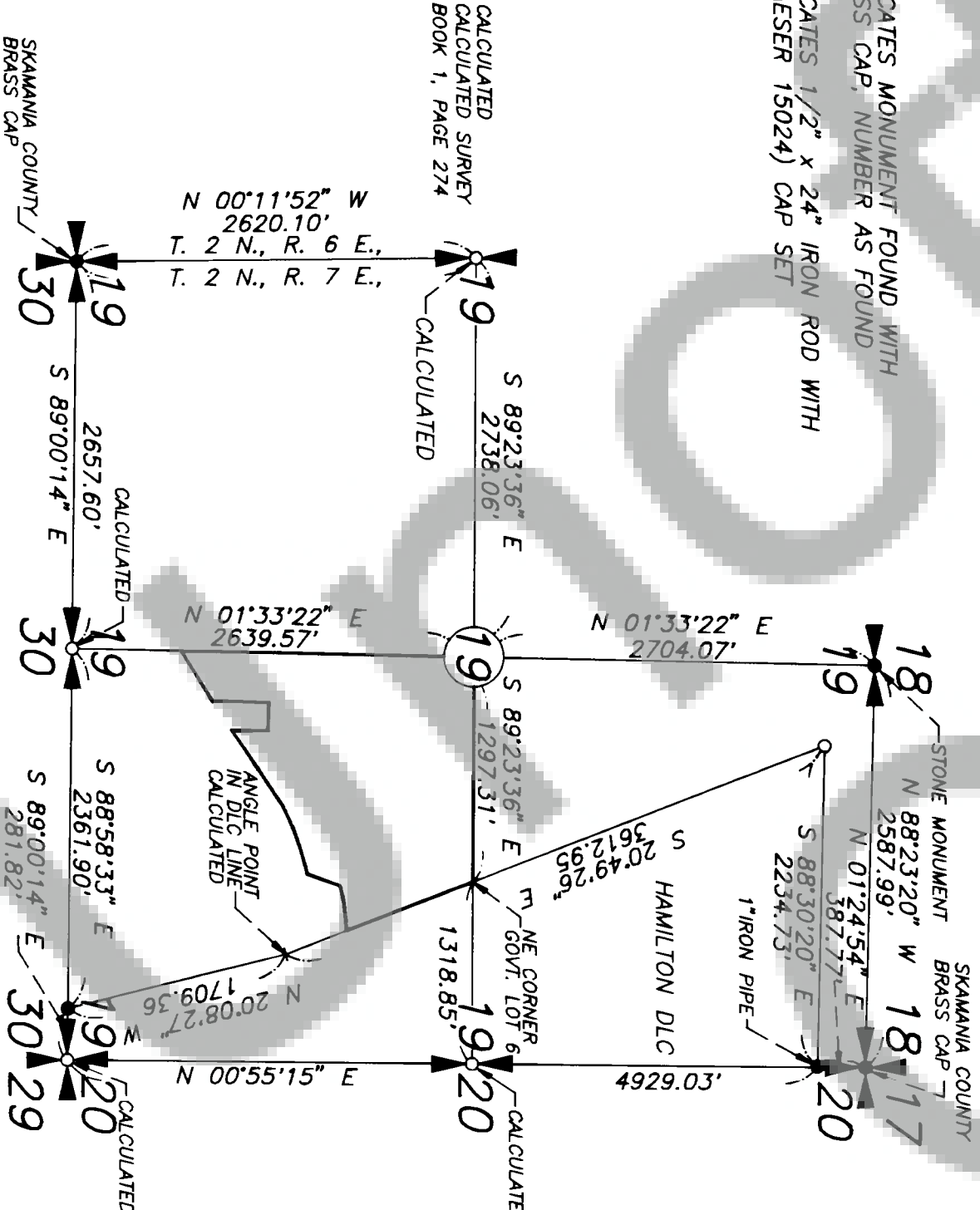

SECTION DETAIL

NOT TO SCALE

A field traverse was performed using a one minute theodolite and an electronic distance measuring unit. The field traverse met the minimum standards for surveys as designated in WAC 332-130-090.