

FILED FOR RECORD
SKAMANIA CO. WASH.
BY *Jim & Barbara Bailey*

OCT 26 11 26 AM '94
P. Lowry
AUDITOR
GARY M. OLSON

Form R298

QUITCLAIM DEED

120925

BOUNDARY LINE ADJUSTMENT

BOOK 146 PAGE 701

THIS QUITCLAIM DEED, Executed this 26 day of OCTOBER, 19 94

by first party, JAMES C. AND BARBARA L. BAILEY

whose post office address is P.O. BOX 5 N. BONNEVILLE, WASH. 98639

to second party, JAMES C. AND BARBARA L. BAILEY

whose post office address is P.O. BOX 5 N. BONNEVILLE, WASH. 98639

WITNESSETH, That the said first party, for good consideration and for the sum of \$ paid by the said second party, the receipt whereof is hereby acknowledged, does hereby remise, release and quitclaim unto the said second party forever, all the right, title, interest and claim which the said first party has in and to the following described parcel of land, and improvements and appurtenances thereto in the County of SKAMANIA, State of WASH. to wit:

THE PURPOSE OF THIS DEED IS A BOUNDARY LINE ADJUSTMENT TO
TRANSFER THE NORTHERLY 26 FEET OF LOT 2 WOLF SHORT PLAT TO THE SOUTHERN
EDGE OF LOT 1 ALLINGER SHORT PLAT, BOTH TRACTS IN THE SAME OWNERSHIP.
SEE EXHIBIT A ATTACHED AND IS NOT INTENDED TO CREATE A SEPERATE PARCEL.
FROM TAX I D #03-08-21-2-0-0823-00
TO TAX I D #03-08-21-2-0-0821-00

17003

REAL ESTATE EXCISE TAX

OCT 26 1994

PAID *excise*
Glenda J. Kimmel
SKAMANIA COUNTY TREASURER

IN WITNESS WHEREOF, The said first party has signed and sealed these presents the day and year first above written.

Signed, sealed and delivered in presence of:

James C. Bailey
Barbara L. Bailey

State of Washington

County of Skamania

October 26, 1994

SS.

Then personally appeared

James C. Bailey and Barbara L. Bailey

to me known to be the persons described in and who executed the foregoing instrument and acknowledged before me that they executed the same.

PEGGY B. LOWRY
STATE OF WASHINGTON
NOTARY PUBLIC
My Commission Expires 2-23-95

Peggy B. Lowry
Notary Public
My Commission Expires:

Registered	<input checked="" type="checkbox"/>
Indexed, Dir	<input checked="" type="checkbox"/>
Indirect	<input checked="" type="checkbox"/>
Filed	<input checked="" type="checkbox"/>
Mailed	<input checked="" type="checkbox"/>

© E-Z Legal Forms. Before you use this form, read it, fill in all blanks, and make whatever changes are necessary to your particular transaction. Consult a lawyer if you doubt the form's fitness for your purpose and use. E-Z Legal Forms and the retailer make no representation or warranty, express or implied, with respect to the merchantability of this form for an intended use or purpose.

Glenda J. Kimmel, Skamania County Assessor
By: Parcel # 17003

Transaction in compliance with County sub-division ordinance.
Skamania County, Washington - By: *Mark J. Hargrave*

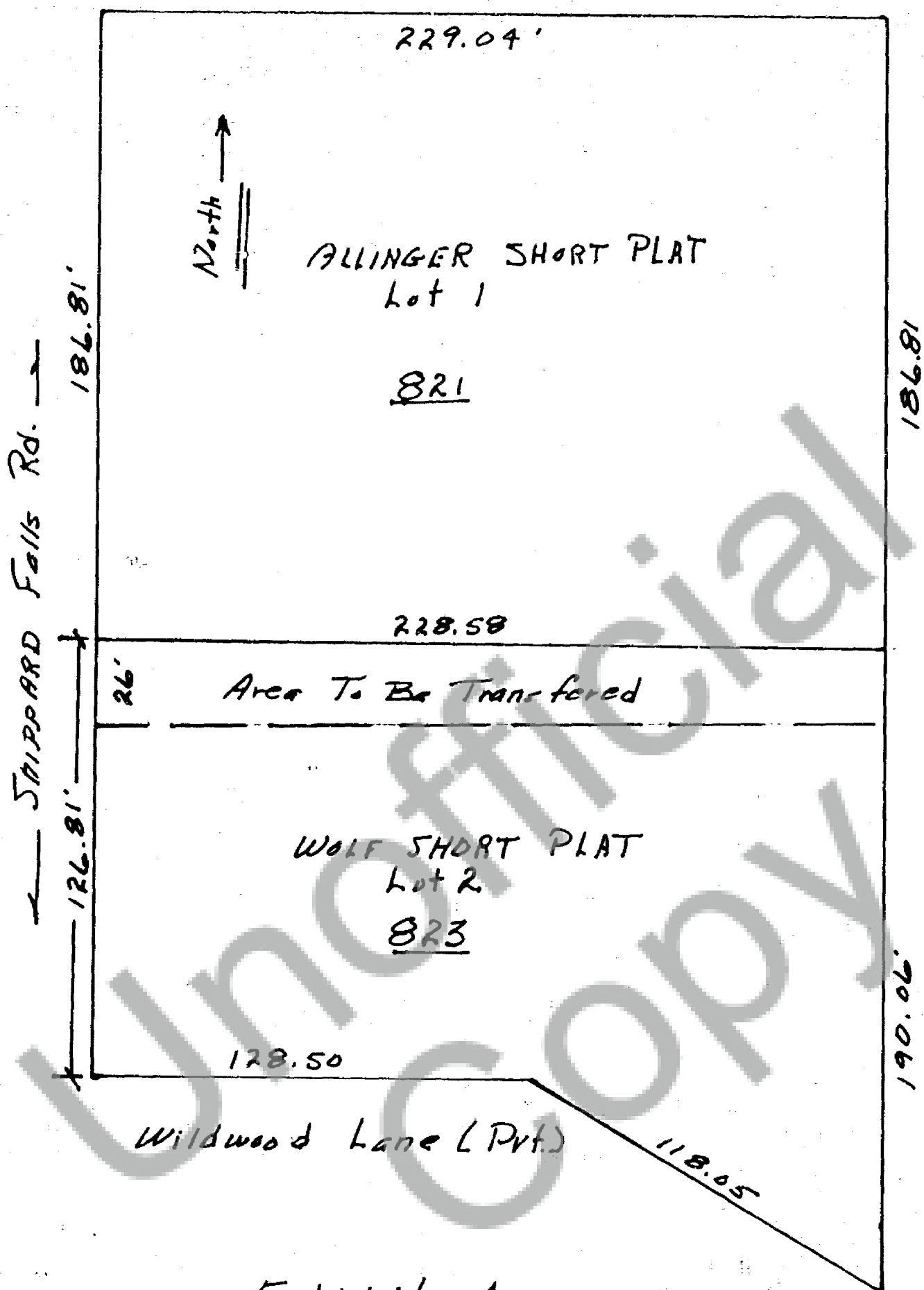

Exhibit A