

180739

BOOK 3 PAGE 169

Calculated position of 5/8" Iron rod with Wallace cap as shown in Book 1, Page 213-215 (Olson).

The INTENT of this survey is to calculate and monument that tract of land recorded under Deed recorded in Book 62, Page 942 and to post and flag property lines as shown.

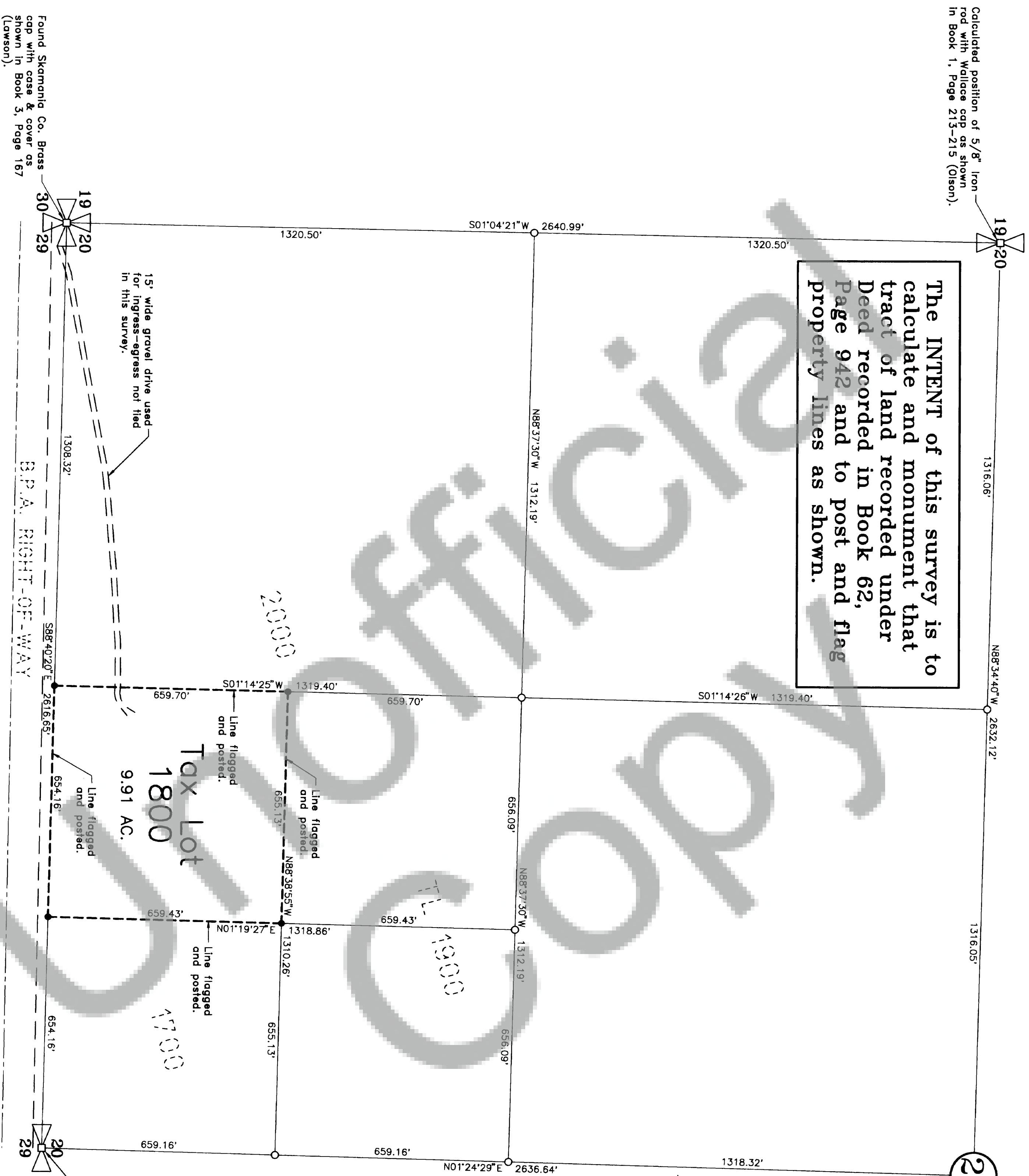

BASIS OF BEARING:  
South line of Southwest 1/4 as shown in Book 3, Page 167.

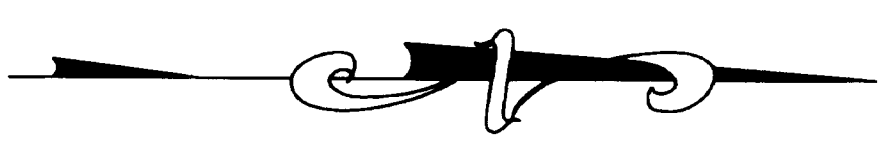

SCALE: 1" = 200'

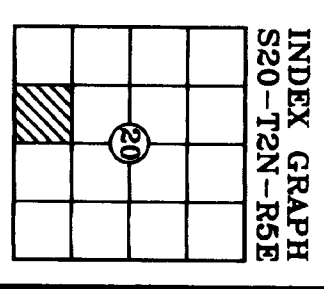

Calculated by single proportion measurement as shown in Book 3, Page 167 (Lawson).  
Found Fish & Game Concrete Monument, 0.57 North, 0.18 West. Not Set.

EQUIPMENT USED:

WILD T1600/1-SEC. THEODOLITE  
WILD DISTOMAT DI-5

PROCEDURES USED:

FIELD TRAVERSE

METHOD OF CALCULATION:

COMPASS RULE ADJUSTMENT  
MINIMUM CLOSURE = 1:5000

LEGEND

- FOUND MONUMENT
- SET 1/2" x 24" IRON ROD WITH YELLOW CAP STAMPED "WA-11989"
- CALCULATED POSITION (NOT SET)

AUDITOR'S CERTIFICATE

Filed for record this 5th day of October 1994, at 1:09 P.M. in Book 3 of Surveys, at Page 169, at the request of Lawson Surveying and Engineering, INC.  
P. G. Gentry 10/5/94  
DEPUTY COUNTY AUDITOR Date

SURVEYOR'S CERTIFICATE

This map correctly represents a survey made by me or under my direction in conformance with the requirements of the survey recording act, at the request of Susan Gunn 1994.  
In September  
John G. Lawson, P.E., P.L.S. 9/20/94  
Washington Surveyor's License #11989 Date

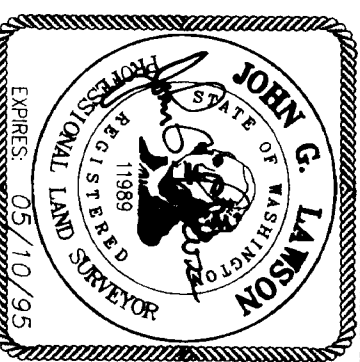

RECORD OF SURVEY

A survey in a portion of the SE 1/4 - SW 1/4 of Section 20, T 2 N., R 5 E., W.M. Skamania Co., WA

CALCULATED BY:	A. BESEDA	DATE:	09/27/94
DRAWN BY:	N. RICE	DWG. NO.:	594083.dwg
CHECKED BY:	J.G. LAWSON	SHEET	1 OF 1

Lawson Surveying & Engineering, Inc.  
Bldg. 2, Suite 280, 11800 NE 95th St.  
Vancouver, WA 98662 (206) 256-8008