

120087

Book 3 Page 164

FILED IN PUBLIC RECORDS  
STATE OF WASH  
BY  
JUL 22 4 59 PM '94  
APPROVED  
GARY H. OLSON

SURVEY IN SW 1/4 OF NE 1/4 OF SECTION 21 T3N R10E WM.  
IN SKAMANIA COUNTY, WA.  
FOR GLENN TAYLOR REALTORS

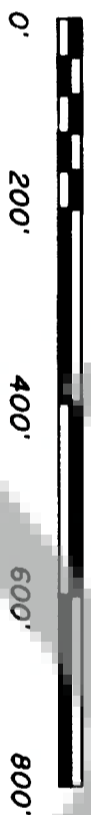
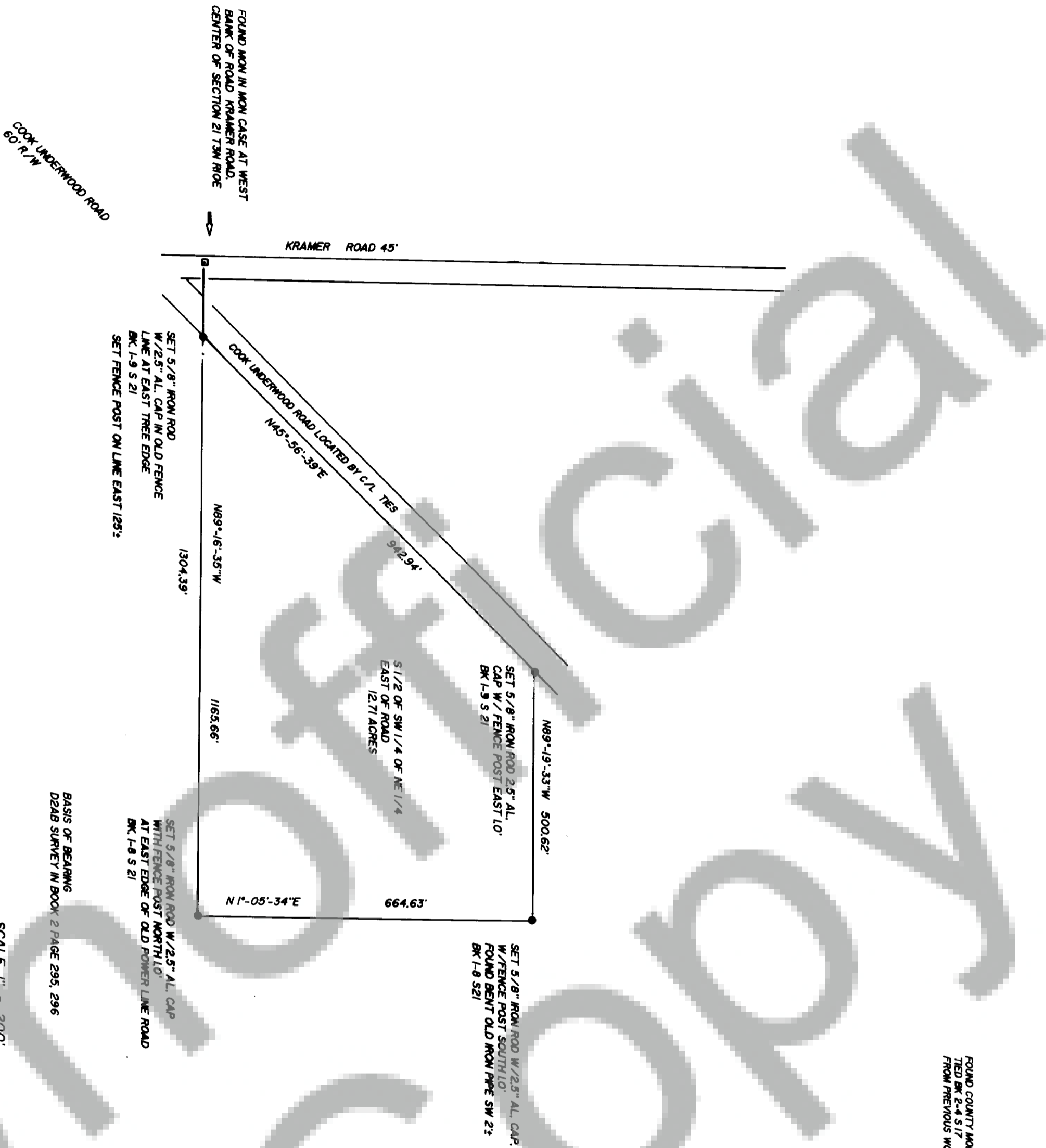

SCALE 1" = 200'

BASIS OF BEARINGS  
D2AB SURVEY IN BOOK 2 PAGE 295, 296

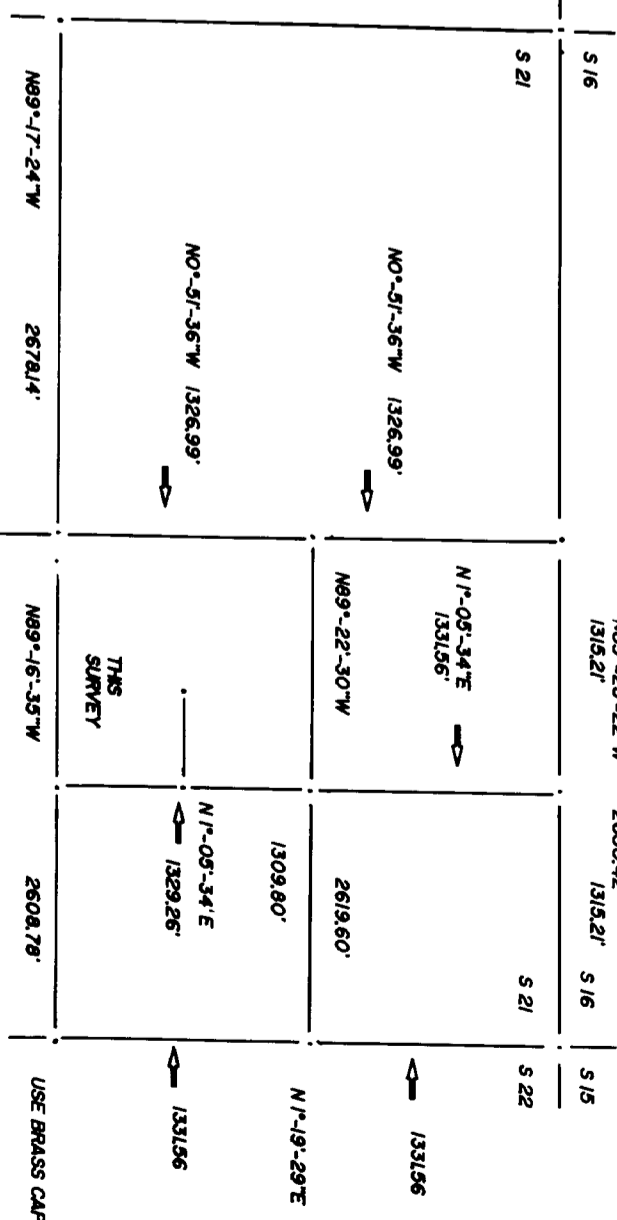

LEGEND

- SET 5/8" IRON ROD WITH 1 1/2" OR 2 1/2" AL. CAP
- SET 5/8" IRON ROD WITH 1 1/2" OR 2 1/2" IRON ROD WITH 2 1/2" BRASS OR AL. CAP
- ⊙ FOUND INSTRUMENT OF RECORD
- FENCE LINES FROM TIES NEAR CORNERS
- W.T. WITNESS TREES (SCREWED WITH NAIL, APPROXIMATING THE CENTER)
- B.T. ORIGINAL G.L.D BEARING TREE
- ( ) (G.L.D DISTANCE OR ANOTHER SURVEYOR'S DISTANCE OR DEED CALL)

SURVEYOR'S CERTIFICATE THIS MAP CORRECTLY REPRESENTS A SURVEY MADE BY ME OR UNDER MY DIRECTION IN CONFORMANCE WITH THE REQUIREMENTS OF THE SURVEY RECORDING ACT AT THE REQUEST OF BOB FEGUSON

EQUIPMENT: 6" TOTAL STATION, CLOSED LOOP, CAL. MAY 1993, CLOSURE BY LEAST SQUARES, 1/56666 0.045

AUDITOR'S CERTIFICATE  
FILED FOR RECORDING THIS 2nd DAY OF July 1994  
AT 4:59 P.M. IN BOOK 3 OF SURVEYS  
AT THE REQUEST OF D2AB SURVEYING INC.  
*Dennis R. Peoples*  
COUNTY AUDITOR

D2AB SURVEYING INC  
22 COTTONTAIL RIDGE ROAD  
WHITE SALMON, WA. 98672  
PHONE NO. 509-493 3376

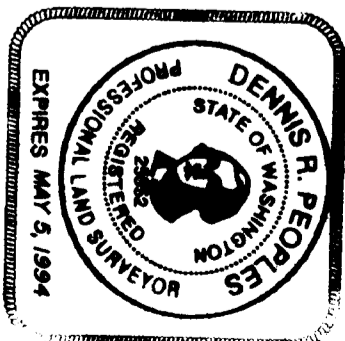

DON WELLS

BOB FEGUSON FOR GLENN TAYLOR REALTORS

SURVEY IN SW 1/4 OF NE 1/4 S 21 3/10 A31017