

FILED  
SKAMANIA CO. CLERK  
JUN 12 4 12 PM '94  
GARY H. OLSON

SURVEY IN NE<sup>1</sup>/<sub>4</sub> NW<sup>1</sup>/<sub>4</sub> SEC. 35 T.4 N., R.7. E., W.M.

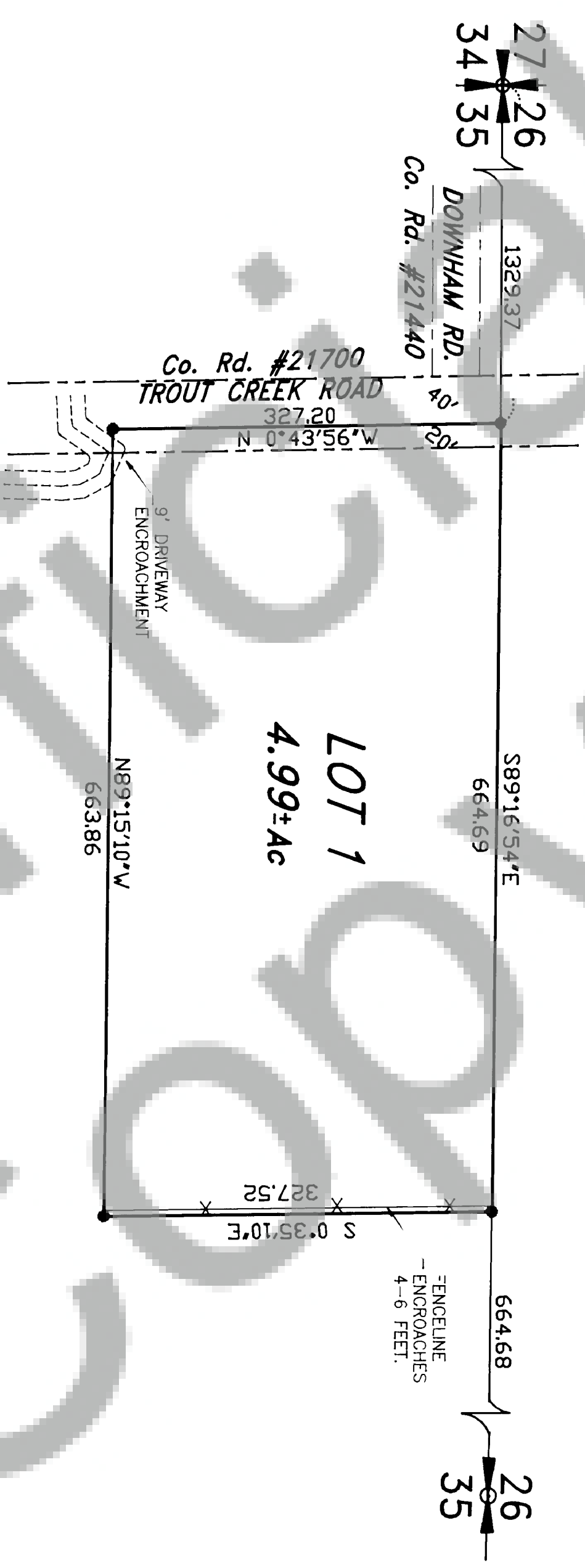

TRAVERSE STATEMENT & SURVEY NARRATIVE:  
A closed point-to-point field traverse for the parcel shown was made with a Pentax PTS III total station and related measuring equipment, all of which met the state standards (WAC 332-130-090) at the time of this survey. Acceptable raw closure in excess of 1: 000 was balanced by compass adjustment procedure to effect mathematical closure.  
Field work for this project was conducted during the period of June 2-9, 1994, in order to set the corners of the parcel shown. Encroachments noted during this survey are shown as found.

DESCRIPTION OF TOTAL PARCEL:  
LOT 1 of the G.T. Hollenberry Short Plat as shown on the map thereof recorded in Book 2 of Page 143 of Short Plats, records of Skamania County Auditor.

- Set 5/8" X 30" iron rod w/plastic cap
- Corner of record
- Calculated, not set or found
- ( ) all of record
- x x Fenceline

REFERENCES & BASIS OF BEARINGS:  
Book 2, Page 175 of Surveys

TRANLOW SURVEYING, INC.  
P.O. Box 287, Biggan, Washington 98605  
(509) 483-3111



RICHARD ANDREWS

SKAMANIA CO., WASHINGTON  
Surveyed: ES Drawn: KG Project #: 941055

Tranlow Surveying, Inc. makes no warranty as to matters of unwritten title such as adverse possession, escheat, acquiescence, hazardous waste, etc.

SURVEYOR'S CERTIFICATE

This map correctly represents a survey made by me or under my direction in conformance with the requirements of the Survey Recording Act at the request of Richard Andrews in June, 1994.

Terry R. Tranlow  
Terry R. Tranlow, PLS 15673

AUDITOR'S CERTIFICATE

Filed for record this 12th day of July, 1994, at 4:12 PM in Book 3 of SURVEYS at Page 159 at the request of Tranlow Surveying

Gary H. Olson  
County Auditor