

158
PAGE
3
Book

119885
FILED FOR RECORD
SKAMANIA CO. WASH
BY
AUDITOR
GARY M. OLSON

SURVEY IN SW¹/₄ SE¹/₄ SEC. 10 T.3 N., R.9 E., W.M.

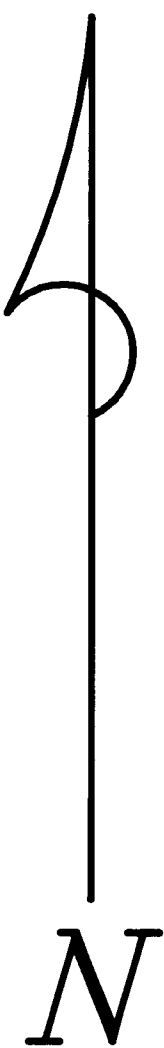

REFERENCES & BASIS OF BEARINGS:
1. Book 2, Page 297 of Surveys.

DEED REFERENCES:
B.73, P.532
B.81, P.956,957
B.105,P.650

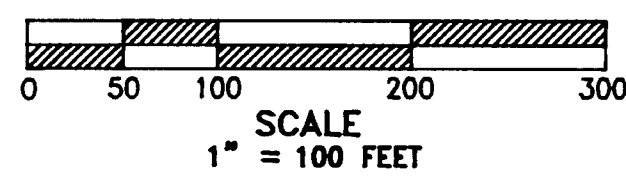

- LEGEND**
- Set 5/8" X 30" iron rod w/plastic cap
 - Corner of record
 - Calculated, not set or found
 - () Call of record
 - Flagged line

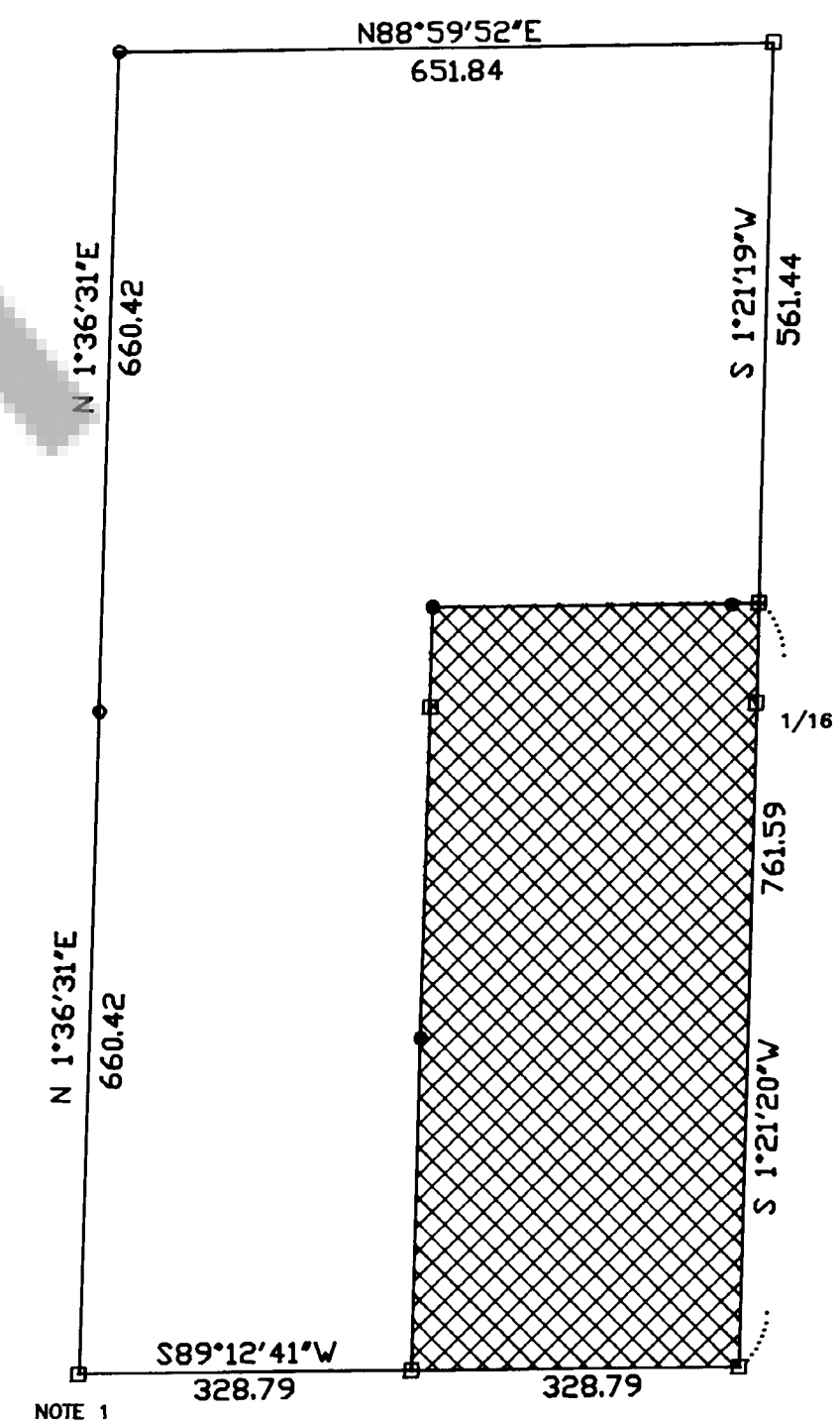
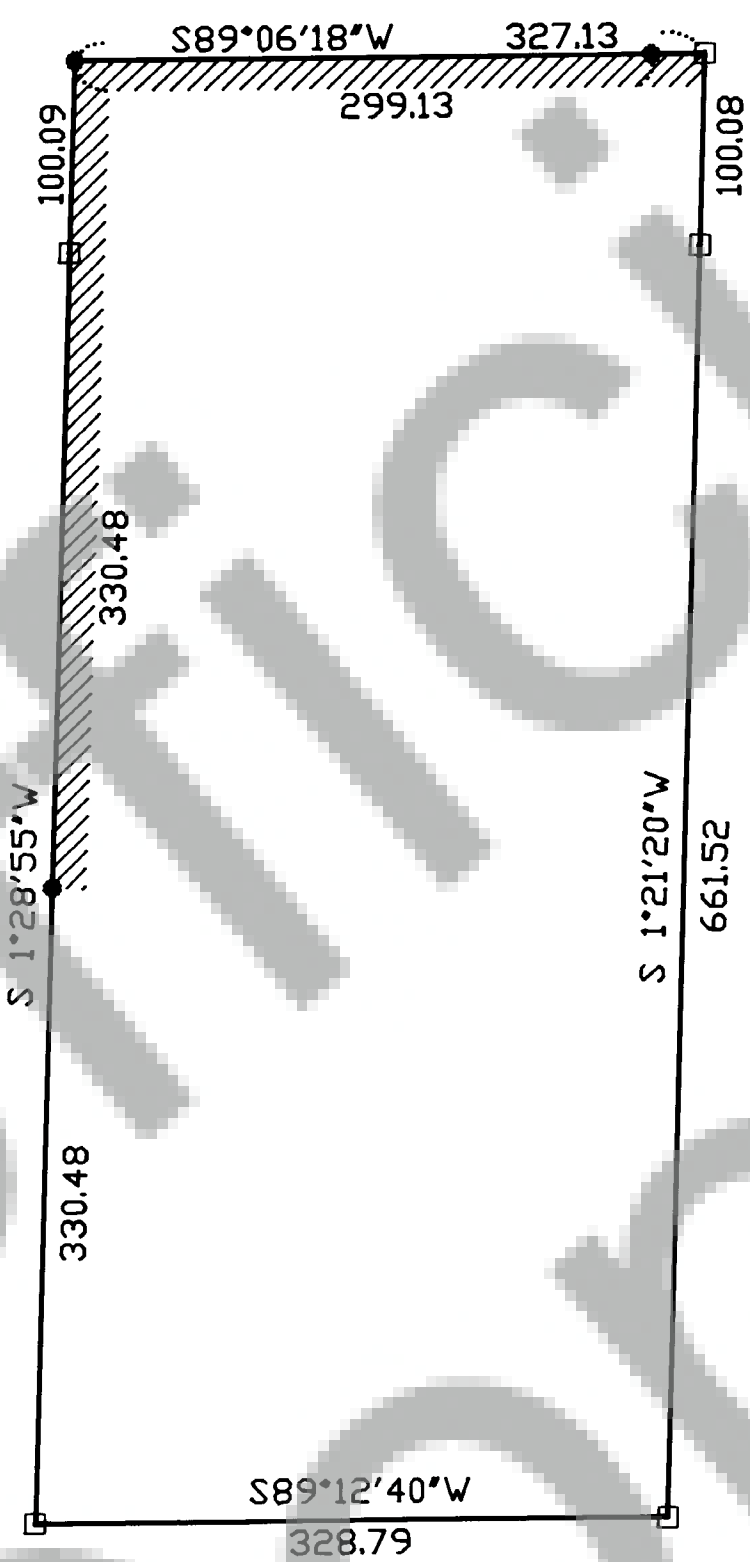

VICINITY MAP
No Scale

NOTE 1:
Found Iron Rod N 1°36'31"E 1.73 ft., applies to adjacent Short Plat only.

TRAVERSE STATEMENT & NARRATIVE:
A closed field traverse for the line and corners shown was made with a 10" total station and related measuring equipment, all of which met state standards (WAC 332-130-090) at the time of this survey. Acceptable raw closure of 1:5000 or greater was balanced by compass adjustment procedure to effect mathematical closure. Field work for this project was conducted during the period of March 9 - May 11, 1994, the purpose of which was to set the corners and mark the line as shown. No encroachments were noted during this survey.

TRANTOW SURVEYING, INC.
P.O. Box 287, Bingen, Washington 98605
(509) 493-3111

SURVEY FOR
TIM & PEGGY FARRELL

SKAMANIA CO., WASHINGTON
Surveyed: ES Drawn: KG Project #: 941016

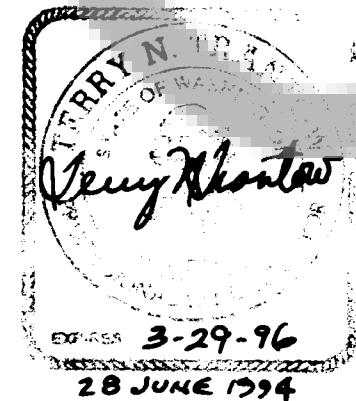

Trantow Surveying, Inc. makes no warranty as to matters of unwritten title such as adverse possession, estoppel, acquiescence, hazardous waste, etc.

SURVEYOR'S CERTIFICATE

This map correctly represents a survey made by me or under my direction in conformance with the requirements of the Survey Recording Act at the request of Tim & Peggy Farrell in March, 1994.

Terry N. Trantow
Terry N. Trantow, PLS 15673

AUDITOR'S CERTIFICATE

Filed for record this 1st day of July, 1994 at 4:48
Book 3 of SURVEYS at Page 158 at the request of Trantow
Surveying

Gary M. Olson
County Auditor
P. Lowry - Deputy