

FILED FOR RECORD
SKAMAMIA CO., WASH
BY

MAY 18 10 02 AM '94
AUDITOR
GARY M. OLSON

SURVEY IN NW 1/4 SEC. 31 T.2 N., R.5 E., W.M.

TRAVERSE STATEMENT & NARRATIVE:
A closed field traverse for the parcels shown was made with a total station and related measuring equipment, all of which met the minimum standards for this survey as per WAC 332-130-090. Acceptable raw data closure of greater than 1:5000 was balanced by compass adjustment procedure to effect mathematical closure. Field work for this project was conducted during the period of Nov. 10, 1993 through Jan. 19, 1994 the purpose of which was to locate and/or set the property corners of the parcels. Fenceline encroachments noted during this survey are shown as indicated, tied near corners set, and may vary as shown between corners.

DESCRIPTION OF TOTAL PARCEL:
Bennett parcels described in Book 59 at Page 249, and in Book 105 at Page 683. Turner parcel described in Book 70 at Page 179; all records of Skamania County, Wa.

Trantow Surveying, Inc. makes no warranty as to matters of unwritten title, such as adverse possession, estoppel, acquiescence, hazardous waste, etc.

- REFERENCES:**
1. Book 3, Page 30 of Surveys
 2. Book 3, Page 50 of Surveys
 3. Book 3, Page 84 of Surveys

BASIS OF BEARINGS:
Taken from Reference 1, at West Edge of Section 31, true.

TRANTOW SURVEYING, INC.
P.O. Box 287, Bingen, Washington 98605
(509) 483-3111

SURVEY FOR

**RAMONA BENNETT
MARGIE TURNER**

SKAMAMIA CO., WASHINGTON

Surveyed: GP Drawn: KG Project #: 92808 93935

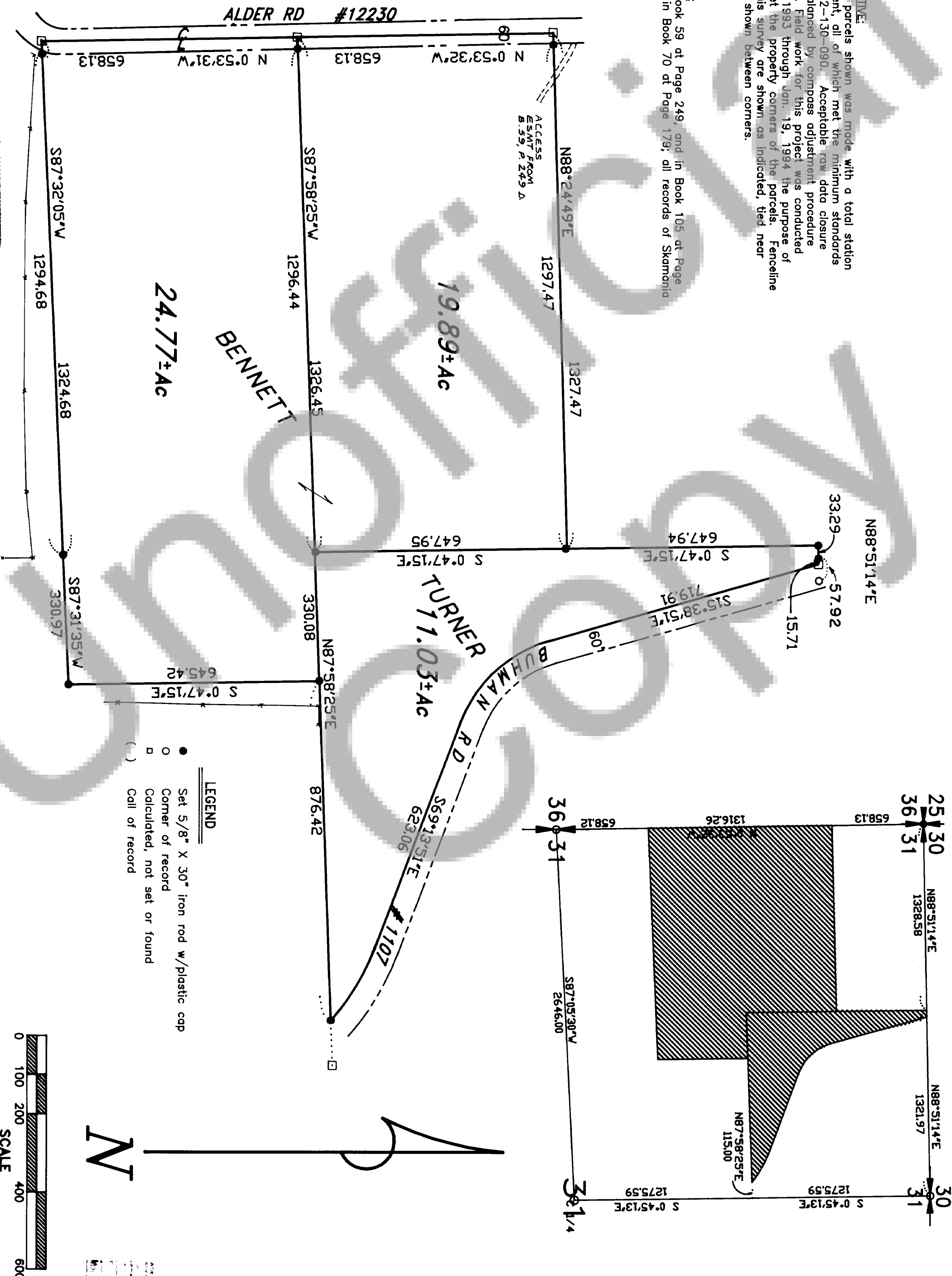

SURVEYOR'S CERTIFICATE

This map correctly represents a survey made by me or under my direction in conformance with the requirements of the Survey Recording Act at the request of Ramona Bennett in November, 1993

Terry N. Trantow
Terry N. Trantow, PLS 15673

AUDITOR'S CERTIFICATE

Filed for record this 18th day of May, 1994 at 10:02 a.m. in Book 3 of SURVEYS at Page 154 at the request of Terry Trantow

Gary M. Olson
County Auditor