

SURVEY IN NW¹/₄ SE¹/₄, NE¹/₄ SW¹/₄ SEC. 28 T.2 N., R. 6 E., W.M.

AUDITOR
GARY M. OLSON

MAY 12 9 29 AM '94

FILED FOR RECORD
SKAMANIA CO., WASH
BY

HEFFERNAN

- REFERENCES:
1. Book 3, Page 80 of Short Plats
 2. Book 3, Page 60 of Surveys

BASIS OF BEARINGS:
Taken from Reference 2 and adjusted
for found E1/4 corner of Section 28.

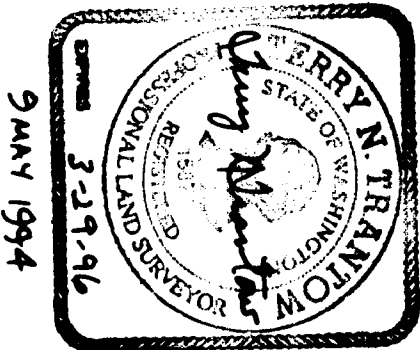
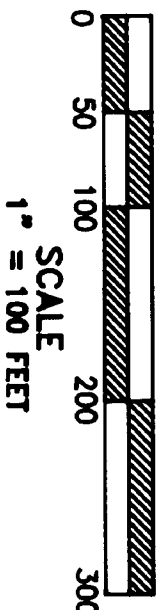

TRANTOW SURVEYING, INC.
P.O. Box 287, Bingen, Washington 98605
(509) 483-3111

SURVEY FOR

HEFFERNAN, et. ux.
MACDONALD, et. ux.

SKAMANIA CO., WASHINGTON

Surveyed: ES Drawn: KG Project # 93904

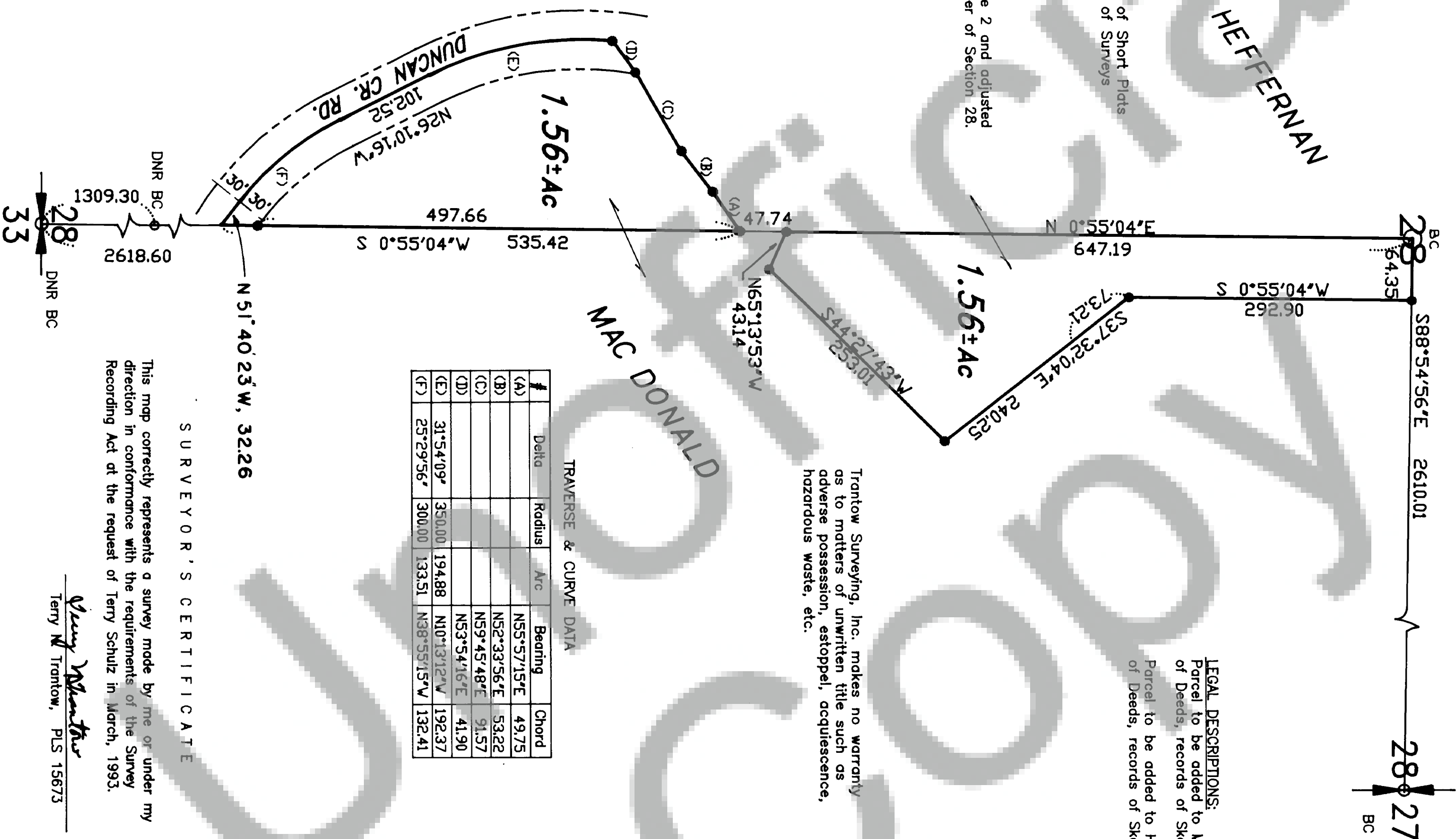

TRAVERSE & CURVE DATA

#	Delta	Radius	Arc	Bearing	Chord
(A)				N55°57'15"E	49.75
(B)				N52°33'56"E	53.82
(C)				N59°45'48"E	91.57
(D)				N53°54'16"E	41.90
(E)				31°54'09"	350.00
(F)				25°29'56"	300.00

Trantow Surveying, Inc. makes no warranty
as to matters of unwritten title such as
adverse possession, estoppel, acquiescence,
hazardous waste, etc.

LEGEND

- Set 5/8" X 30" iron rod w/plastic cap
- Corner of record
- Calculated, not set or found
- () Call of record

TRAVERSE STATEMENT AND NARRATIVE:

A closed field traverse for the parcels shown was made with a total station and related measuring equipment, all of which met the minimum standards for surveys as per WAC 332-130-090. Acceptable row data exceeding 1:10000 was balanced by compass adjustment to effect mathematical closure. No encroachments were noted during this survey. FIELD DATES: 4/27/93 - 4/24/94.

SURVEYOR'S CERTIFICATE

This map correctly represents a survey made by me or under my
direction in conformance with the requirements of the Survey
Recording Act at the request of Terry Schulz in March, 1993.

Terry N. Trantow, PLS 15673

AUDITOR'S CERTIFICATE

Filed for record this 12th day of May, 1994 at 9:29 in
Book 3 of SURVEYS at Page 151 at the request of Trantow Surveying

Gary M. Olson, Deputy Auditor