

119 355

BOOK 3 PAGE 149

RECORDED  
BY Lloyd W. Hart  
AUDITOR  
GARY M. OLSON

# AMENDED RECORD OF SURVEY

OF LOT 7 & 11, WASHOUCAL SUMMER HOMES ("A"-78), ALSO LOCATED IN A PORTION OF THE SOUTHWEST QUARTER OF THE NORTHEAST QUARTER OF SECTION 31, TOWNSHIP 2 NORTH, RANGE 5 EAST OF THE WILLAMETTE MERIDIAN, SKAMANIA COUNTY, WASHINGTON.

APPEARANT P.I. OF CURVE

FD. 1/2" I.R. 26.24' SO. OF CENTERLINE

FD. 1/2" I.P. 28.80' SO. OF CENTERLINE

FD. 1/2" I.R. 28.70' SO. OF CENTERLINE

I.D. CAP 28.79' SO. OF CENTERLINE

FOUND 2" IRON PIPES.

FOUND 1/2" IRON ROD WITH A "SWARTS" I.D. CAP

## EQUIPMENT USED:

TOPCON  
GTS - 3, 5 SECOND  
TOTAL STATION

## LEGEND

SET 1/2" x 30" REBAR WITH PLASTIC I.D. CAP MARKED "HART 12974" FLUSH WITH THE EXISTING SURFACES.

FOUND WASHINGTON STATE DEPARTMENT OF TRANSPORTATION (W.S.D.O.T.) CONCRETE MONUMENT (UNLESS OTHERWISE NOTED).

## REASON FOR AMENDMENT

PROPERTY OWNERS PREFERRED TO HAVE THE MAIN CHANNEL OF THE WASHOUCAL RIVER IDENTIFIED AS THE CENTER OF THE WASHOUCAL RIVER

## METHOD OF SURVEY

FIELD TRAVERSE, COMPASS RULE ADJUSTMENT, MONUMENTATION VISITED IN OCT. OF 1993, ERROR OF CLOSURE: 1 PART 117,834.

## BASIS OF BEARING

WASHINGTON STATE DEPARTMENT OF TRANSPORTATION RECONSTRUCTION PLANS FOR STATE ROUTE-140.

## SURVEYOR'S CERTIFICATE

THIS MAP CORRECTLY REPRESENTS A SURVEY MADE BY ME OR UNDER MY DIRECTION IN CONFORMANCE WITH THE REQUIREMENTS OF THE SURVEY RECORDING ACT AT THE REQUEST OF GERALD G. AND BARBARA J. DILLEY  
NOV. 19.93.

LLOYD W. HART NO. 12974  
PROFESSIONAL LAND SURVEYOR



NOTE: I, LLOYD W. HART, SURVEYOR MAKE NO WARRANTIES OR OFFER AN OPINION AS TO THE MATTERS OF UNWRITTEN TITLE SUCH AS ADVERSE POSSESSION, ACQUESCENCE, ESTOPPEL, ETC

## AUDITOR'S CERTIFICATE

FILED FOR RECORD THIS 5<sup>th</sup> DAY OF May, 1994 AT 1:37 P.M. IN BOOK 3 OF SURVEYS AT PAGE 149 AT THE REQUEST OF LLOYD W. HART

Deputy County Auditor

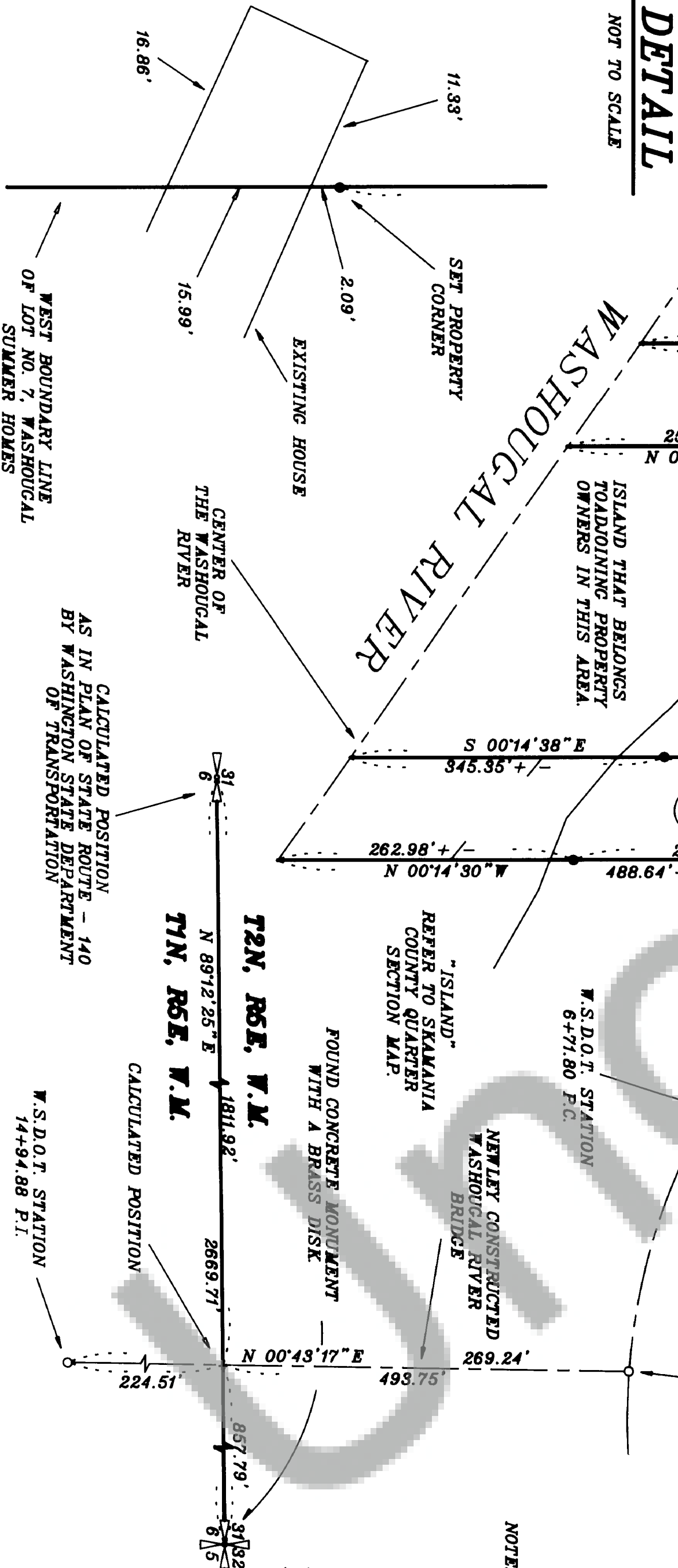

HART - LAND SURVEYING  
800 N.E. 100th STREET  
VANCOUVER, WASH. 98006-6368  
206-674-6264

SCALE: 1" = 100' DRAWN BY: R.K.H. JOB NO. 60-98  
DATE: NOV. 1993 CHECKED BY: L.W.H. SHEET 1 OF 1