

119141

BOOK 3 PAGE 148

SURVEY IN NW 1/4 NW 1/4 SEC. 1 T.2 N., R.7 E., W.M.

FILED FOR RECORD
SKAMANIA CO., WASH
BY _____
APR 11 2 55 PM '94
AUDITOR
GARY M. OLSON

BASIS OF BEARINGS:
West line of Section 1
assumed as true from
Reference 1

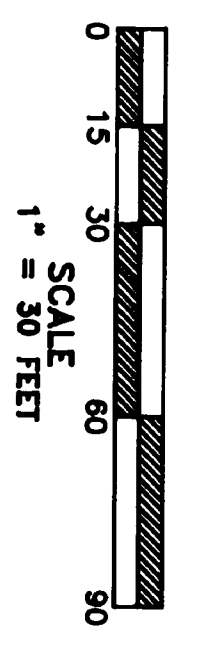
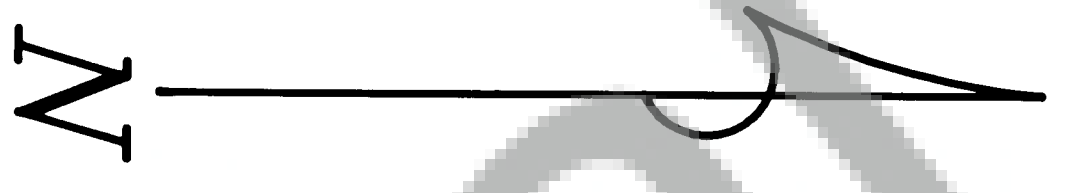

- REFERENCES:
1. Eldridge Survey of 10/1969-Eng file #34-7.2-2.1 "Hegewald Survey"
 2. Eldridge Survey (undated)-Eng file #34-7.2-1.6 "Howell Survey"
 3. Eldridge Survey of 1/22/1966-Eng file #34-7.2-2.4 "Todd & Beach Survey"
 4. Co. Rd. file - Red Buff Rd-Eng file #34-7.2-1
 5. 2nd Street extension (Rock Creek Drive)
 6. Primary State Hwy #8 (1927)
 7. Ryan Allen Road
 8. Attwell Road (Old Hwy #8)

Legal description of entire parcel may be found in Book 109,
Page 83 of Deeds, Records of Skamania Co.

TRANLOW SURVEYING, INC.
P.O. Box 287, Dayton, Washington 99005
(509) 483-3111

SURVEY FOR

SHARON BRANDENBURG

SKAMANIA CO., WASHINGTON

Surveyed: ES Drawn: KG Project #: 53948

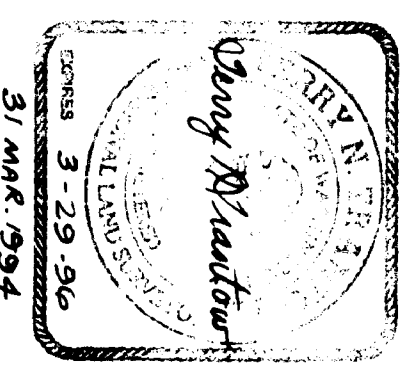

TRAVERSE STATEMENT & NARRATIVE:
A closed field traverse for the parcel shown was made with a total station and related measuring equipment, all of which met the minimum standards for this survey as per WAC 332-130-090. Acceptable raw data closure of greater than 1:10000 was balanced by compass adjustment procedure to effect mathematical closure. Field work for this project was conducted during the period of Sept. 22, 1993 to Feb. 8, 1994, the purpose of which was to locate and/or set the property corners of the parcel as shown.
The parent parcel derives its shape and south boundary from the description in Book W, Page 186 Deeds. The easterly adjacent parcel was created from the description in Book 51, Page 231 which, when used in conjunction with Book 51, Page 232 Deeds, may have intended to clarify boundaries but which used erroneous assumptions and is written from a different direction. Senior calls from all descriptions were used to determine that final parcel boundary.

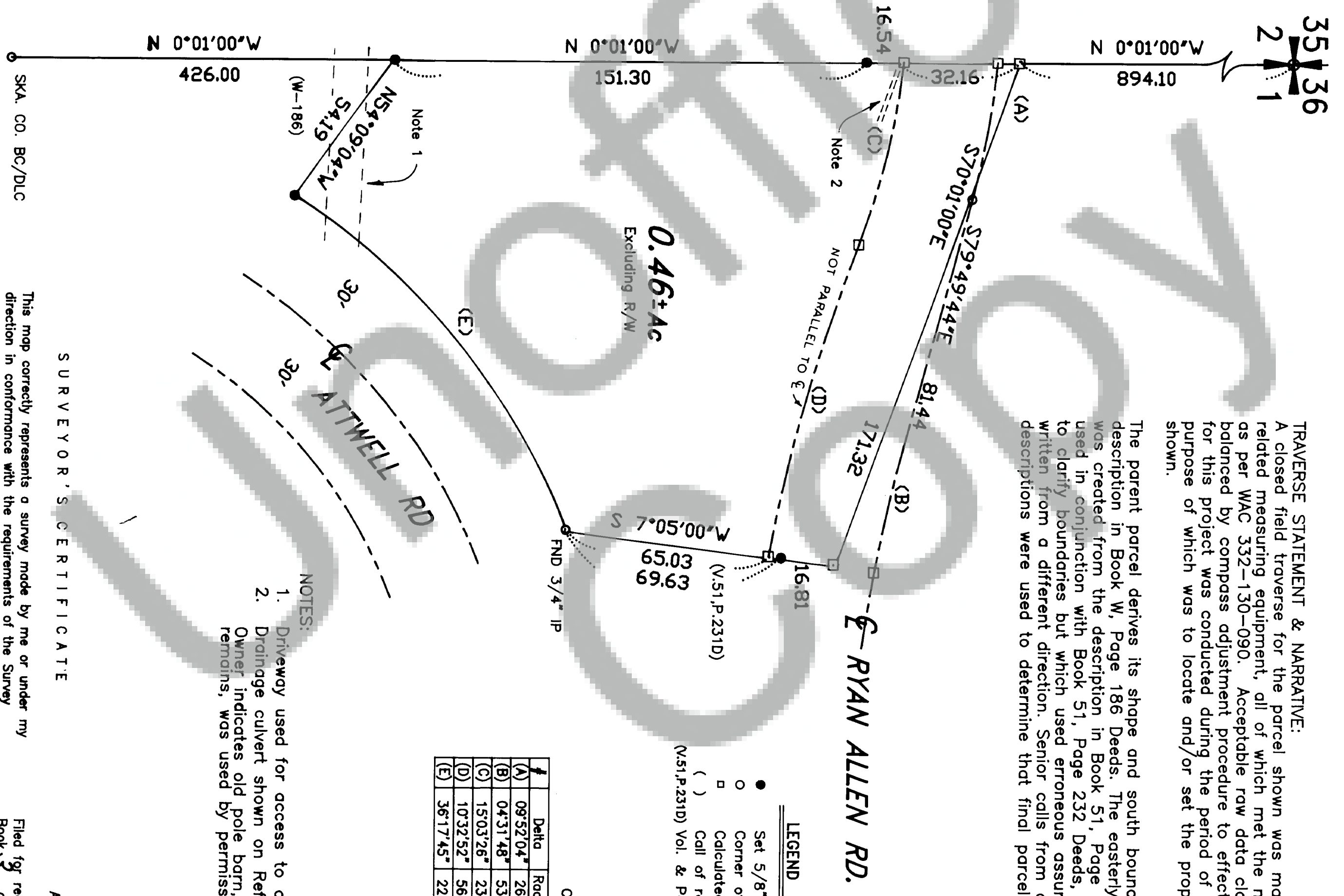

LEGEND

- Set 5/8" X 30" iron rod w/ plastic cap
- Corner of record
- Calculated, not set or found
- () Call of record
- (N51.P.231D) Vol. & Page of Deed or other reference

CURVE DATA

#	Delta	Radius	Arc	Bearing	Chord
(A)	09°52'04"	260.00	44.78	S79°45'46"E	44.72
(B)	04°31'48"	530.01	41.91	S77°05'38"E	41.89
(C)	15°03'26"	230.00	60.44	S76°28'19"E	60.27
(D)	10°32'52"	564.20	103.87	S74°13'02"E	103.72
(E)	36°17'45"	221.00	140.00	S50°35'07"W	137.67

- NOTES:
1. Driveway used for access to adjacent westerly parcel is not of record.
 2. Draining culvert shown on Reference 7, but no other record found. Owner indicates old pole barn, the concrete slab of which is all that remains, was used by permission - not tied.

SURVEYOR'S CERTIFICATE

This map correctly represents a survey made by me or under my direction in conformance with the requirements of the Survey Recording Act at the request of Sharon Brandenburg in Sept., 1993.

Terry N. Trantow, PLS 15673

AUDITOR'S CERTIFICATE

Filed for record this 11th day of April, 1994 at 2:55 pm, in Book 3 of SURVEYS at Page 148 at the request of Terry Trantow.

Gary M. Olson, Deputy Auditor