

FILED FOR RECORD
SKAMANIA COUNTY, WASH
FEB 22 4 11 PM '94

SURVEY

OF A PORTION OF THE
SE 1/4, SEC 33
AND THE SW 1/4, SEC 34
T. 2 N., R. 6 E., W.M.
AND A PORTION OF THE
NORTH 1/2, SEC 3, 4, AND 5
T. 1 N., R. 6 E., W.M.
SKAMANIA COUNTY, WASHINGTON

AUDITOR
GARY HOLSON

WATER LINE TABLE

LINE	DIRECTION	DISTANCE
L1	N 10°24'19" W	14.32'
L2	N 52°16'30" W	46.73'
L3	N 73°28'50" W	87.98'
L4	N 80°35'56" W	107.73'
L5	S 77°26'57" W	93.24'
L6	N 58°21'58" W	69.55'
L7	N 22°48'07" W	66.06'
L8	N 57°06'42" W	104.12'
L9	N 82°17'23" W	78.51'
L10	N 87°41'02" W	66.46'
L11	S 67°04'27" W	54.44'
L12	S 25°25'25" W	37.01'
L13	S 60°34'06" W	16.83'
L14	S 11°32'39" W	57.90'

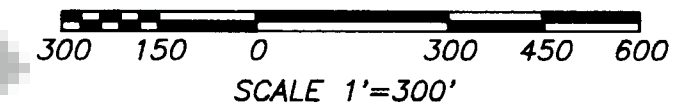

- SURVEY REFERENCES:
- 1) OLSON SURVEY BOOK 1, PAGE 34
 - 2) OLSON SURVEY BOOK 2, PAGE 9
 - 3) OLSON SURVEY BOOK 3, PAGE 6
 - 4) HAGEDORN SURVEY BOOK 1, PAGE 97
 - 5) LAWSON SURVEY BOOK 2, PAGE 144
 - 6) BICKFORD SURVEY BOOK 2, PAGE 152
 - 7) J. PRICE SHORT PLAT BOOK 3, PAGE 41

NOTES:

- 1) THIS SURVEY WAS PERFORMED AT THE REQUEST OF THE U.S. FISH AND WILDLIFE SERVICE TO LOCATE THE BOUNDARY OF CERTAIN PORTIONS OF THE FRANZ LAKE NATIONAL WILDLIFE REFUGE.
- 2) THE BASIS OF BEARING FOR THIS SURVEY IS CONTROL POINTS ESTABLISHED BY THE U.S. FISH AND WILDLIFE SERVICE USING GPS. THE DATUM IS WASHINGTON COORDINATE SYSTEM-SOUTH ZONE (NAD83).
- 3) THE LOCATION OF THE RIGHT-OF-WAY OF STATE HIGHWAY 14 WAS DETERMINED BY COMPARING THE RIGHT-OF-WAY MAPS WITH THE APPARENT CENTERLINE OF THE EXISTING ROAD WAY.
- 4) THE LOCATION OF THE RIGHT-OF-WAY OF THE BURLINGTON-NORTHERN RAILROAD WAS DETERMINED BY COMPARING THE RIGHT-OF-WAY MAPS WITH THE APPARENT CENTERLINE OF THE EXISTING RAILS.

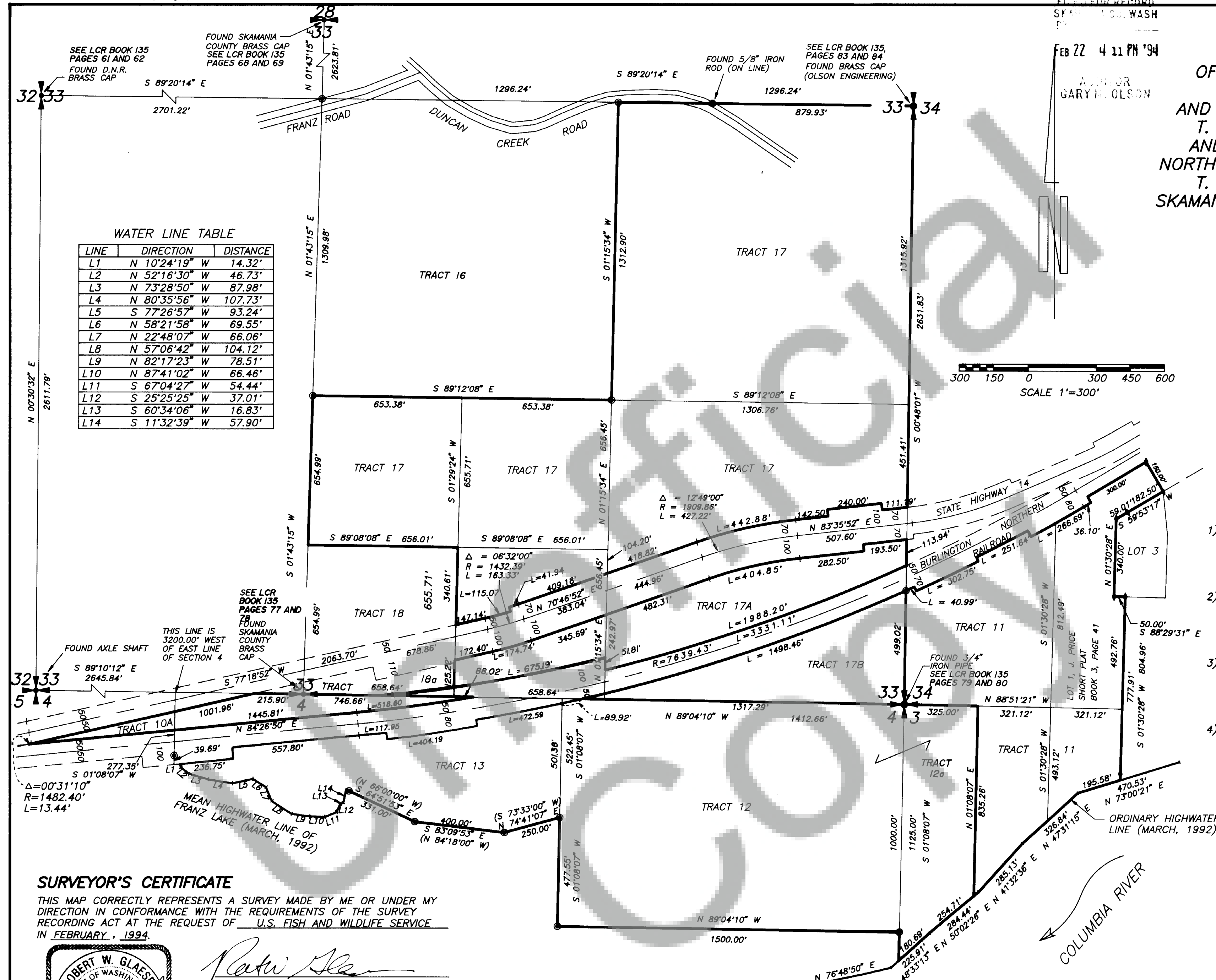

SURVEYOR'S CERTIFICATE

THIS MAP CORRECTLY REPRESENTS A SURVEY MADE BY ME OR UNDER MY DIRECTION IN CONFORMANCE WITH THE REQUIREMENTS OF THE SURVEY RECORDING ACT AT THE REQUEST OF U.S. FISH AND WILDLIFE SERVICE IN FEBRUARY, 1994.

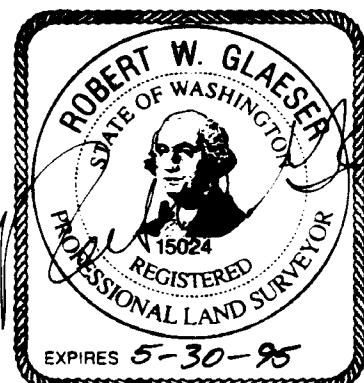

ROBERT W. GLAESER, PROFESSIONAL
LAND SURVEYOR, LS #15024

AUDITOR'S CERTIFICATE

FILED FOR RECORD THIS 22nd DAY OF February 1994 AT
4:11 P.M. IN BOOK 3 OF SURVEYS AT PAGE 143-4
AT THE REQUEST OF MINISTER AND GLAESER SURVEYING, INC.

G. Lavy
DEPUTY COUNTY AUDITOR

NOTE:
MINISTER AND GLAESER SURVEYING, INC. MAKES NO WARRANTIES AS TO
MATTERS OF UNWRITTEN TITLE SUCH AS ADVERSE POSSESSION, ACQUIESCENCE,
ESTOPPEL, ETC.

A FIELD TRAVERSE WAS PERFORMED USING A ONE MINUTE THEODOLITE AND AN ELECTRONIC DISTANCE MEASURING UNIT. THE FIELD TRAVERSE MET THE MINIMUM STANDARDS FOR SURVEYS AS DESIGNATED IN WAC 332-130-090. ALL CORNERS NOTED AS FOUND WERE VISITED AT THE TIME OF THIS SURVEY.

- ⊙ INDICATES 5/8" IRON ROD WITH ALUMINUM CAP SET
- INDICATES MONUMENT FOUND AS NOTED
- ◆ INDICATES MONUMENT FOUND AS SHOWN ON SURVEY REFERENCE #7
- () INDICATES RECORD DISTANCE OR BEARING

SCALE: 1"=300'
JOB NO. 91-256
DATE: 2-15-94
CALC BY: RGW
DRAWN BY: PBD
CHECKED BY: PGM
SHEET 1 OF 2

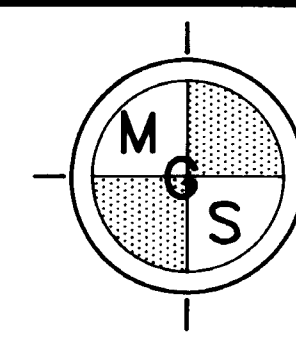

MINISTER-GLAESER
SURVEYING INC.
2208 E. EVERGREEN BLVD.
VANCOUVER, WA 98661
(206) 694-3313

143

Page

Surveys

3

Book

18784

BOOK 3 PAGE 144

IN A PORTION OF THE
 WEST HALF OF SECTION 5
 T. 1 N., R. 6 E., W.M.
 SKAMANIA COUNTY, WASHINGTON

SURVEY

FILED FOR RECORD
 BY SKAMANIA CO. WASH
 FEB 22 4 11 PM '94

32233 AUDITOR
 GARY H. OLSON
 FOUND AXLE SHAFT
 SEE LOG BOOK 135,
 PAGES 81 AND 82

31732
 FOUND P.N.R.
 CONCRETE
 MONUMENT

1317.05'
 (SURVEY REFERENCE #6)

3952.37'

N 89°10'23" W 5269.42'

N 01°08'50" E 1890.48'

N 01°09'44" E 2542.43'

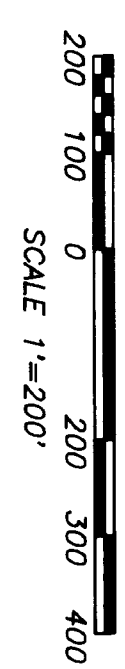
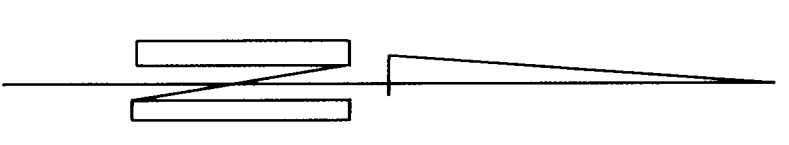
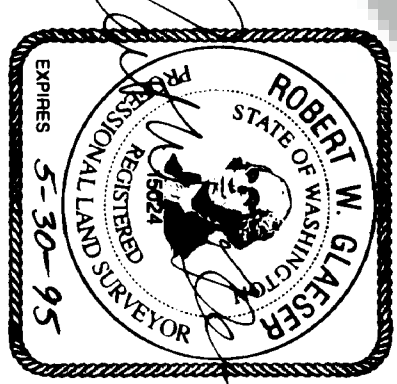
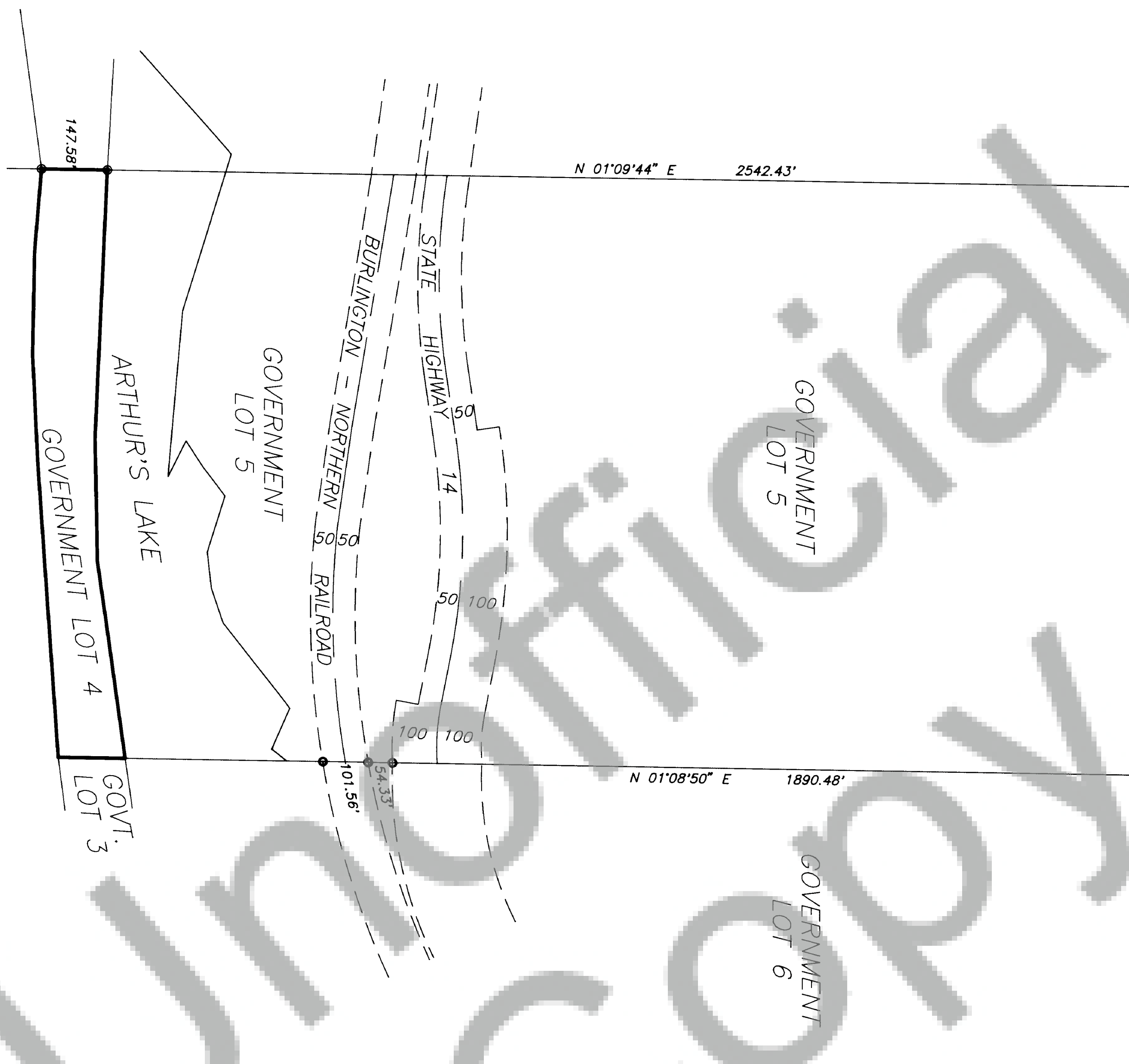

- INDICATES 5/8" IRON ROD WITH ALUMINUM CAP SET
- INDICATES MONUMENT FOUND AS NOTED
- () INDICATES RECORD DISTANCE AND BEARING

SCALE: 1"=200'
 JOB NO. 91-256
 DATE: 2-15-94
 CALC BY: RWG
 DRAWN BY: BBD
 CHECKED BY: TCM
 SHEET 2 OF 2

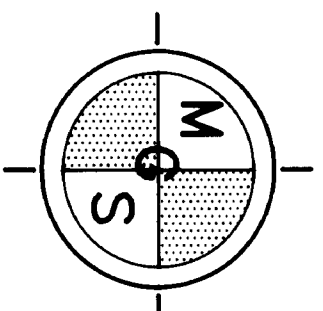

MINISTER-GLAESER
 SURVEYING INC.
 2208 E. EVERGREEN BLVD.
 VANCOUVER, WA 98661
 (206) 694-3313