

SURVEY IN NW 1/4 SW 1/4 SEC. 25 & NE 1/4 SE 1/4 SEC. 26 T.3 N., R.7 E., W.M.

BASIS OF BEARINGS:
Skamania Co. control
from Ref. 1.

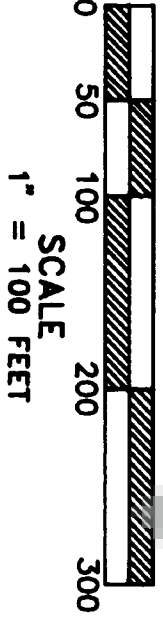

- LEGEND
- Set 5/8" X 30" iron rod w/ plastic cap
 - Corner of record
 - Calculated, not set or found

- REFERENCES:
- Book 1, Page 46 of Surveys
 - Book 1, Page 68 of Surveys
 - Book 1, Page 178 of Surveys
 - Book 2, Page 140 of Surveys

VICINITY MAP

NO SCALE

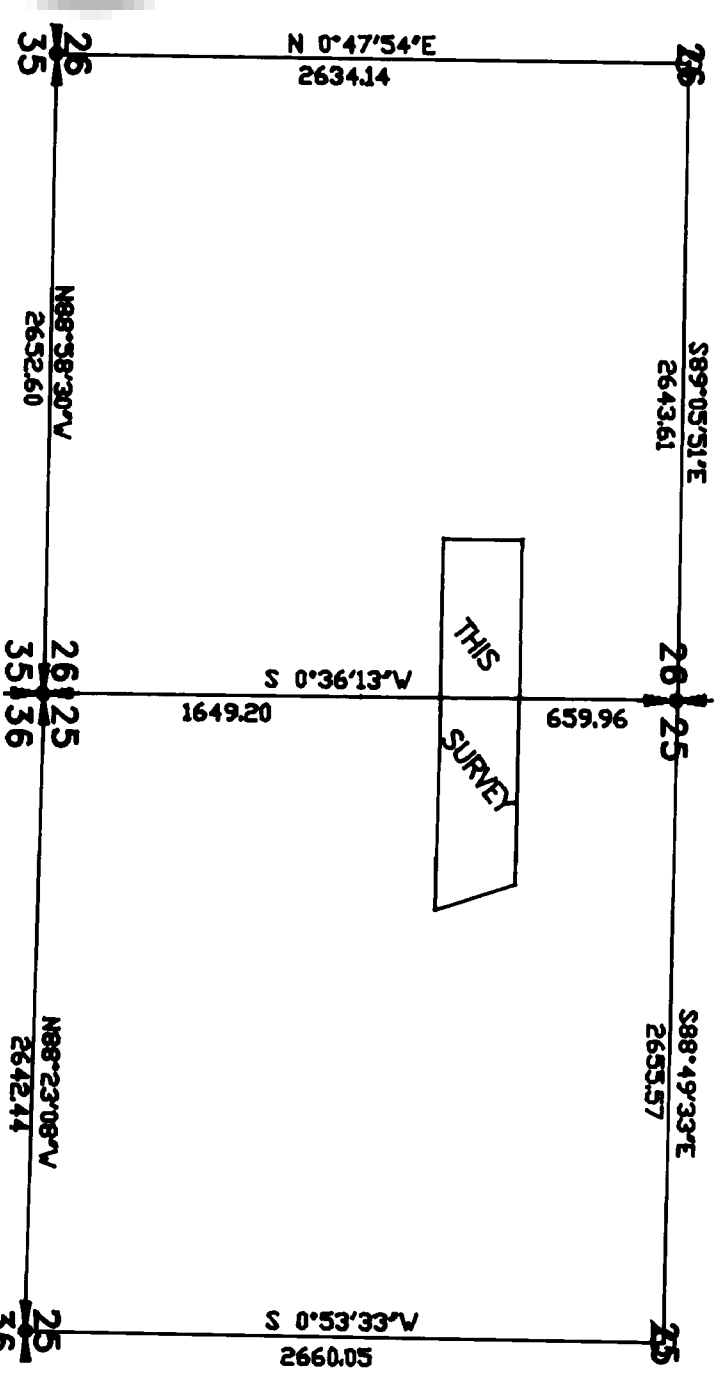

TRAVERSE & NARRATIVE STATEMENT:

A closed field traverse for the parcel shown was made with a total station and related measuring equipment, all of which met the minimum standards for this survey as per WAC 332-130-090. Acceptable raw data closure of greater than 1:5000 was balanced by compass adjustment procedure to effect mathematical closure. Field work for this project was conducted during the period of June 2, 1992 - Jan. 3, 1994, the purpose of which was to locate and/or set the property corners of the parcel and mark the property lines as shown. No encroachments were noted during the conduct of this survey.

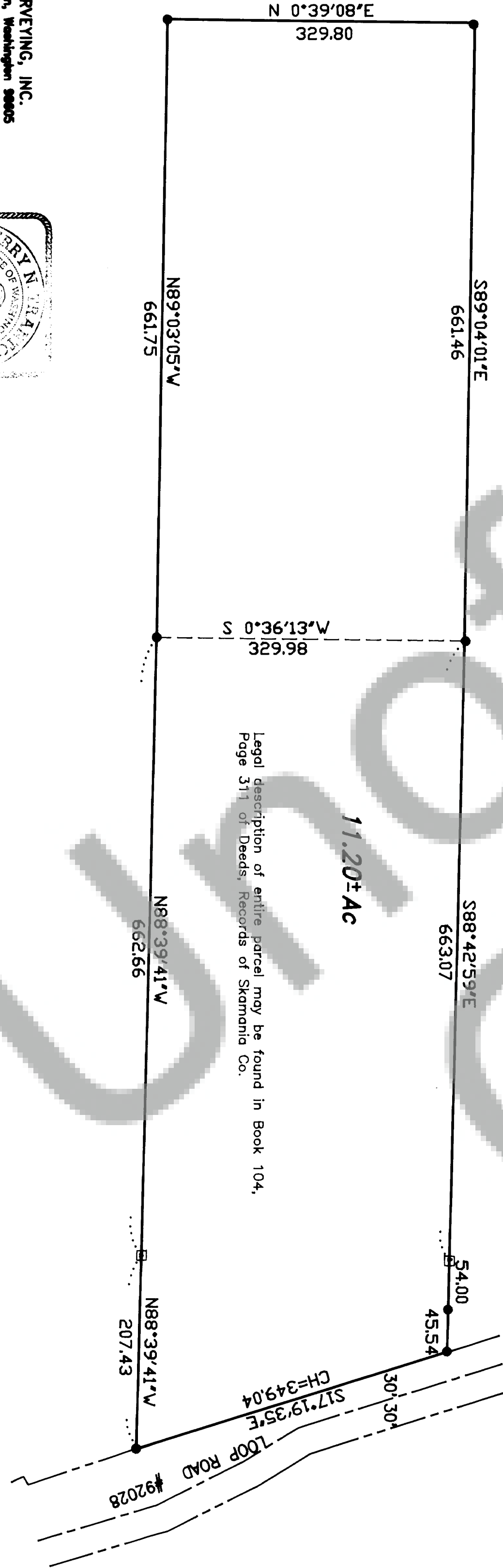

Legal description of entire parcel may be found in Book 104, Page 311 of Deeds, Records of Skamania Co.

11.20± AC

TRANTOW SURVEYING, INC.
P.O. Box 287, Bingen, Washington 99005
(509) 483-3111

SURVEY FOR

LILLIAN MUNSON

SKAMANIA CO., WASHINGTON

Surveyed: PC Drawn: HP Project #: 92760

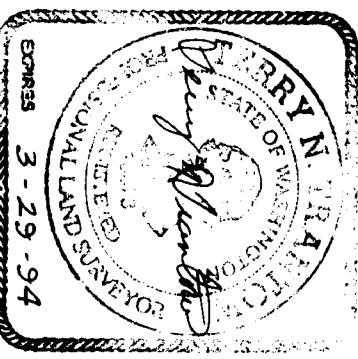

SURVEYOR'S CERTIFICATE

Trantow Surveying, Inc. makes no warranty as to matters of unwritten title, adverse possession, estoppel, acquiescence, hazardous waste, etc.

This map correctly represents a survey made by me or under my direction in conformance with the requirements of the Survey Recording Act at the request of Lillian Munson in June, 1992.

Terry N. Trantow, PLS 15673

AUDITOR'S CERTIFICATE

Filed for record this 15th day of February, 1994 at 2:30 pm
Book 3 of SURVEYS at Page 142 at the request of Trantow Surveying

Gary M. Olson, Deputy Auditor