

FILED FOR RECORD
SK/118481 CO. WASH
BY John Garcia

JAN 12 4 12 PM '94

P. Lowry
AUDITOR
GARY M. OLSON

To: Skamania County Court House
P.O. Box 790
Stevenson, Wa 98648

5 Jan 1994

From: Mr John Garcia

118481

BOOK 140 PAGE 821

Dear Sir's

I am submitting thr following amendment to my placer claims located in Skamania County, Washington. The Notice of Location of Placer Claim, number 117557 listed in Book number 138, Page number 492 is corrected as follows.

The Location of the Placer Claim is the W 1/2 of the NE 1/4 of the NE 1/4 of Section 4 in Township 10 N Range 8 E. Post number 1 will be the NE corner, Post number 2 will be the NW corner, Post number will be the SW corner, and Post number 4 will be the SE corner.

The point of discovery whereon this notice is situated is Post number 1.

Thank you very much for your time.

Sincerely Yours

Mr. John Garcia

4-15-94
4-15-94, Sir ☒
Correct ☒
Filed ☒
Mailed ☒

Signature of Claimant *John Garcia*

date 1-4-94

MAP of Mining Claim(s)

Township 10N Range 8E Section 4 State of WASHINGTON

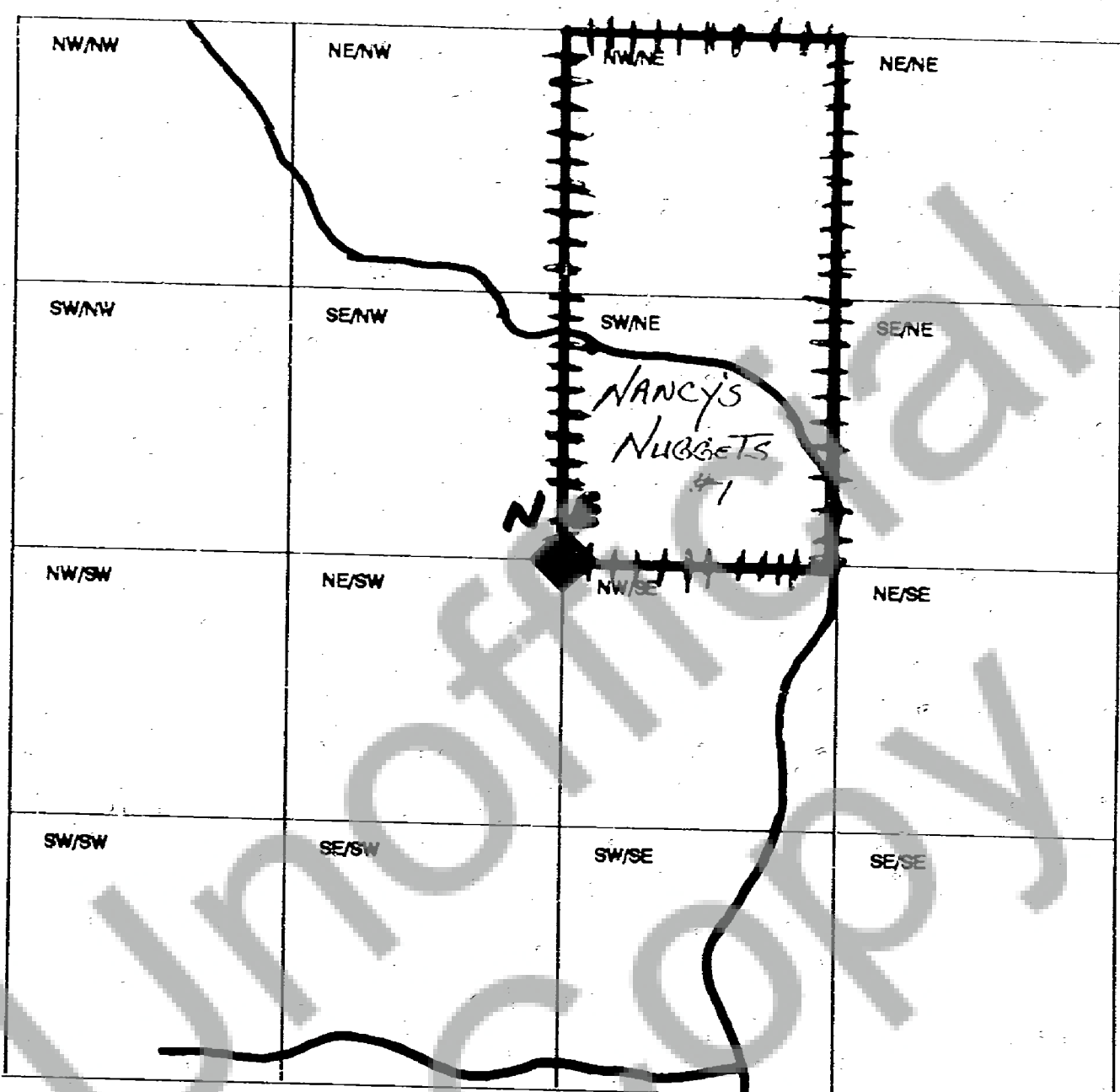

When drawing your claim(s) use an ordinary ruler. 1/8th of an inch would be 100 feet so a full size lode (600' x 1500') would be 3/4" by 1 7/8". A full size placer (1320' x 660') would be 1 5/8" by 13/16".