

FILED FOR RECORD
SKAMANIA CO. WASH
BY *Dana Lamb*

JAN 10 3 19 PM '94

P. J. Avery
AUDITOR
GARY M. OLSON

To: Skamania County Court House
P.O. Box 790
Stevenson, Wa 98648

5 Jan 1994

From: Mr Dana Lamb

118457

BOOK 140 PAGE 756

Dear Sir's

I am submitting the following amendment to my placer claims located in Skamania County, Washington. The Notice of Location of Placer Claim, number 117559 listed in Book number 138, Page number 498 is corrected as follows.

The Location of the Placer Claim is the E 1/2 of the NW 1/4 of the NE 1/4 of Section 4 in Township 10 N Range 8 E. Post number 1 will be the NE corner, Post number 2 will be the NW corner, Post number 3 will be the SW corner, and Post number 4 will be the SE corner.

The point of discovery whereon this notice is situated is Post number 1.

Thank you very much for your time.

Sincerely Yours

Dana Lamb

Mr. Dana Lamb

Searched	
Indexed	
Filed	
Mailed	

117559

Notice of Location of Placer Claim

BOOK 140 PAGE 757

BOOK 138 PAGE 498

Notice is hereby given that the undersigned, who is a/are (or ha___ declared ___ intention to become) citizen___ of the United States, ha___ on this 4 day of Oct 1993 discovered at the place where this notice is posted a valuable placer deposit bearing minerals, and do___ hereby locate and claim same as the McCoy CCCC Placer Mining Claim.

This claim is situated in the Pick Shovel #2, Mining District, Section Four, in Township 10N Range 8E W 1/2 NE 1/4 SW 1/4 NE 1/4 SW 1/4 NE 1/4

The point of discovery whereon this notice is posted is situated SE corner of W 1/2 NW 1/4 NE 1/4

and from thence the boundaries of said claim are marked and described as follows:

At each corner of W 1/2 NW 1/4 NE 1/4 SE corner being Post #1, SW corner being Post #2, NW corner being Post #3, NE corner being Post #4.

FILED FOR RECORD
SKAMMIS CO. WASH
BY Dana Lamb

Oct 4 1993 52 PM '93

P. Lawry
AUDITOR
GARY M. OLSON

Registered
Advised, air
Indirect
Filed
Mailed

Notice dated and posted on the day aforesaid.

Discovered 4 Oct 1993

Located 4 Oct 1993

Locator McCoy CCCC

Notice of location must be recorded within thirty days from the date of discovery at the office of the auditor of the county in which such discovery was made. Twenty Acres may be included in one placer claim and if located on surveyed land it must be according to legal subdivisions.

Care must be taken to fully describe the claim with reference to natural objects and permanent monuments or survey description, so that the boundaries can be readily traced. The blank spaces in this form must be carefully and properly filled out.

The discoverer must perform labor upon such location in developing the same to an amount which shall be equivalent in the aggregate to at least \$10.00 worth of such labor for each twenty acres, or fractional part thereof, contained in such location or claim, within sixty days from the date of discovery, and upon performance of such labor, file with the auditor of county an affidavit showing such performance and generally the nature and kind of work so done. Provided however, that certain federal regulations may apply, in addition or in place of the above.

STATE OF Washington
County of Skamania } ss.

BOOK 140 PAGE 758

BOOK 138 PAGE 499
(Individual Acknowledgment)

I, Dana Lamb, do solemnly swear that I am a citizen of the United States of America (or have declared my intention to become such) and that I am acquainted with the mining ground described in the notice of location, and herein called the Peck and Shovel #2 Placer Mining Claim; that the ground and claim herein described, or any part thereof, has not, to the best of my knowledge and belief, been located according to the laws of the United States and this State, or if so located, that the same has been abandoned or forfeited by reason of failure of such former locators to comply in respect thereto with the requirements of said laws; and that I have performed the equivalent of at least \$10.00 in labor on such claim and have complied with all applicable laws of this State pertaining to this claim.

Subscribed and sworn to before me this 4 day of Oct, 1993.

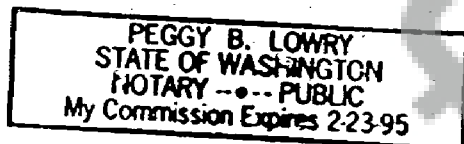

Peggy B Lowry
Notary Public in and for the State of Washington
residing at Carson in said County.

BOOK 140 PAGE 759

Signature of Claimant

James E.

date

1 5 94

MAP of Mining Claim(s)

Township

10N

Range

8E

Section

4

State of

WASHINGTON

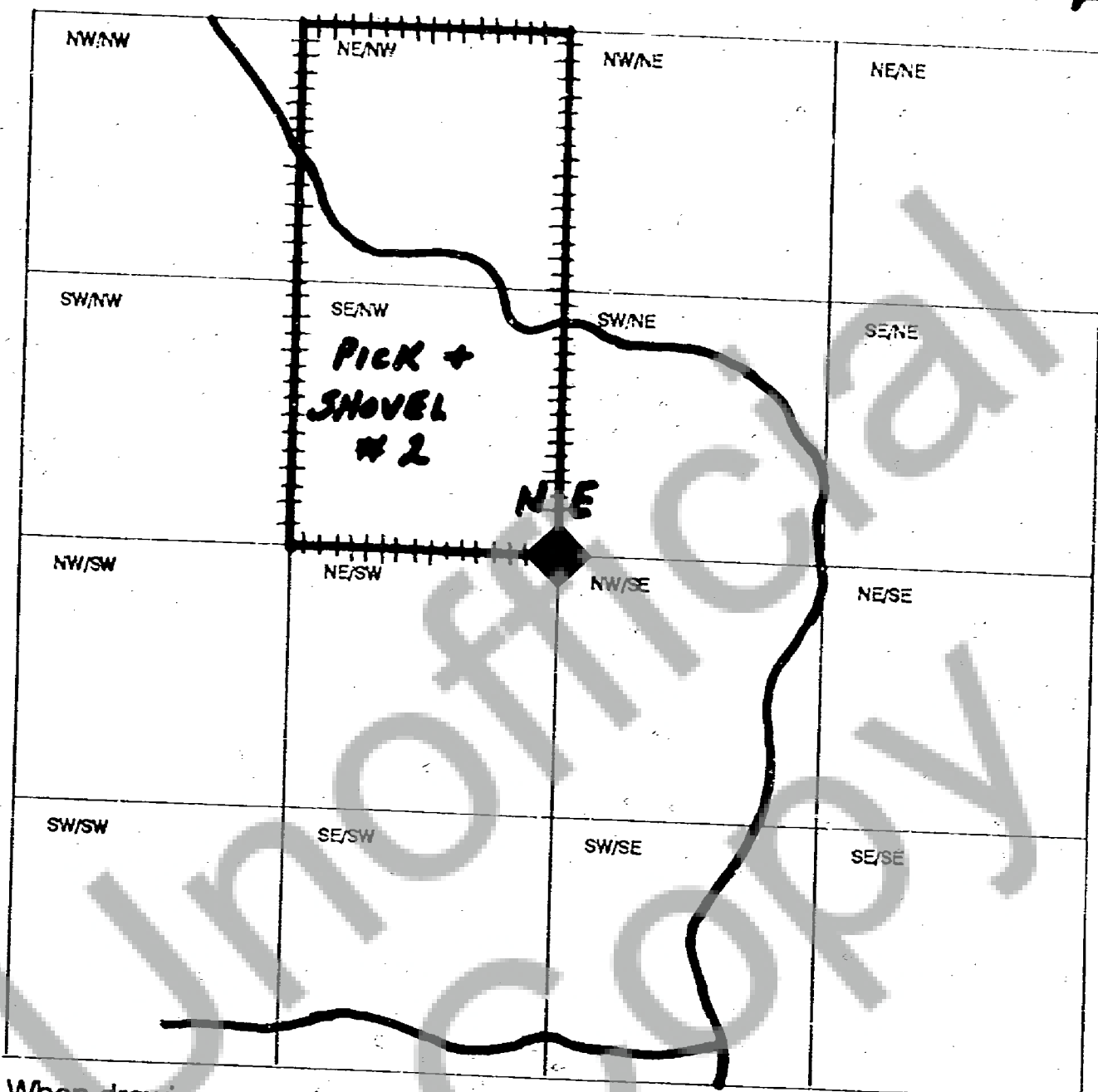

When drawing your claim(s) use an ordinary ruler. 1/8th of an inch would be 100 feet so a full size lode (600' x 1500') would be 3/4" by 1 7/8". A full size placer (1320' x 660') would be 1 5/8" by 13/16".

BOOK 140 PAGE 760

BOOK 138 PAGE 506

Signature of Claimant

[Handwritten Signature]

date OCT 4, 1993

MAP of Mining Claim(s)

Township 10N Range 8E Section 4 State of WASHINGTON

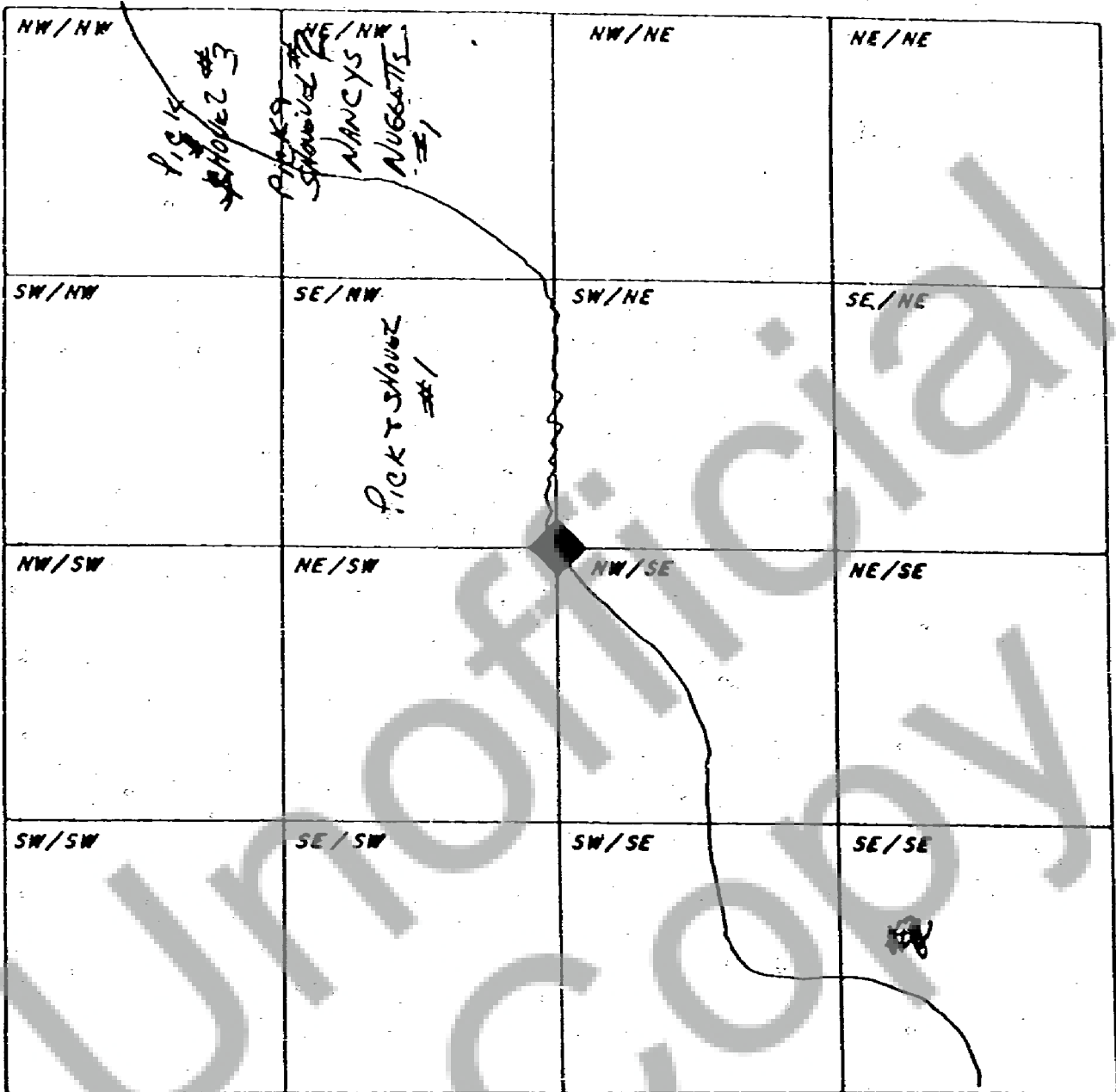

When drawing your claim(s) use an ordinary ruler. 1/8th of an Inch would be 100 feet so a full size lode (600' x 1500') would be 3/4" by 1 7/8". A full size placer (1320' x 660') would be 1 5/8" by 13/16".

BOOK 140 PAGE 761

KAMANTA COUNTY AUDITOR
GARY M. OLSON

Date: 10/04/1993

Type: REVENUE

Receipt #: 9193

Amount: \$ 0.00

Input by: FI

Funds paid: CHECK

From: DANA LAMB

Memo: LOCATION W2 NE4 NW4 SECT 4 TION R8E MCCOY CRK DIS.

Auditor file#: 117559 Volume: 138 From page 498 to page 500

Return to: DANA LAMB
9207 116TH ST SW
TACOMA, WA 98498

Grantor:

Grantee:

Parcel:

LAMB, DANA
9193

PICK AND SHOVEL #2

4 10/8

Unofficial Copy