

118456

To: Skamania County Court House  
P.O. Box 790  
Stevenson, Wa 98648

5 Jan 1994

FILED FOR RECORD  
SKAMANIA CO. WASH  
BY Dana Lamb

JAN 10 3 11 PM '94

P. Laury  
AUDITOR  
GARY M. OLSON

From: Mr Dana Lamb

BOOK 140 PAGE 750

Dear Sir's

I am submitting the following amendment to my placer claims located in Skamania County, Washington. The Notice of Location of Placer Claim, number 117558 listed in Book number 138, Page number 495 is corrected as follows.

The Location of the Placer Claim is the W 1/2 of the SE 1/4 of the NE 1/4 of Section 4 in Township 10 N Range 8 E. Post number 1 will be the NE corner, Post number 2 will be the NW corner, Post number 3 will be the SW corner, and Post number 4 will be the SE corner.

The point of discovery whereon this notice is situated is Post number 1.

Thank you very much for your time.

Sincerely Yours

*Dana Lamb*

Mr. Dana Lamb

Registered  
Indexed  
Indirect  
Filed  
Vailed

117558

## Notice of Location of Placer Claim

BOOK 140 PAGE 751

BOOK 138 PAGE 495

Notice is hereby given that the undersigned, who is a/are (or ha\_\_\_ declared \_\_\_ intention to become) citizen\_\_\_ of the United States, ha\_\_\_ on this 4 day of OCT, 1993 discovered at the place where this notice is posted a valuable placer deposit bearing GOLD & SILVER and other valuable minerals, and do\_\_\_ hereby locate and claim same as the PICK SHOVEL #1 Placer Mining Claim.

This claim is situated in the MC COY CREEK Mining District, Section Love, in Township 04N, 10N Range 8E, SE 1/4 NW 1/4 ~~E 1/4 NW 1/4~~

The point of discovery whereon this notice is posted is situated ON POST #1 SE CORNER OF E 1/2 NW 1/4 SE 1/4

and from thence the boundaries of said claim are marked and described as follows:

AT EACH CORNER OF E 1/2 NW 1/4 SE 1/4 SE CORNER BEING POST #1, SW CORNER BEING POST #2, NW CORNER BEING POST #3, NE CORNER BEING POST #4

FILED FOR RECORD  
SKAMIA CO. WASH  
BY Dana Lamb

OCT 4 1 49 PM '93  
P. Lowry  
AUDITOR  
GARY H. OLSON

Registered  
Indexed, Sir  
Indirect  
Filmed  
Mailed

Notice dated and posted on the day aforesaid.

Discovered 4 OCT 1993  
Located 4 OCT 1993  
Locator Dana E. Lamb

Notice of location must be recorded within thirty days from the date of discovery at the office of the auditor of the county in which such discovery was made. Twenty Acres may be included in one placer claim and if located on surveyed land it must be according to legal subdivisions.

Care must be taken to fully describe the claim with reference to natural objects and permanent monuments or survey description, so that the boundaries can be readily traced. The blank spaces in this form must be carefully and properly filled out.

The discoverer must perform labor upon such location in developing the same to an amount which shall be equivalent in the aggregate to at least \$10.00 worth of such labor for each twenty acres, or fractional part thereof, contained in such location or claim, within sixty days from the date of discovery, and upon performance of such labor, file with the auditor of county an affidavit showing such performance and generally the nature and kind of work so done. Provided however, that certain federal regulations may apply, in addition or in place of the above.

BOOK 140 PAGE 752

BOOK 138 PAGE 496

STATE OF Washington

County of Skamania

ss.

(Individual Acknowledgment)

I, Dan A Lamb, do solemnly swear that I am a citizen of the United States of America (or have declared my intention to become such) and that I am acquainted with the mining ground described in the notice of location, and herein called the Pick and Shovel #1 Placer Mining Claim; that the ground and claim herein described, or any part thereof, has not, to the best of my knowledge and belief, been located according to the laws of the United States and this State, or if so located, that the same has been abandoned or forfeited by reason of failure of such former locators to comply in respect thereto with the requirements of said laws; and that I have performed the equivalent of at least \$10.00 in labor on such claim and have complied with all applicable laws of this State pertaining to this claim.

Dan A Lamb

Subscribed and sworn to before me this 4 day of Oct, 1993.

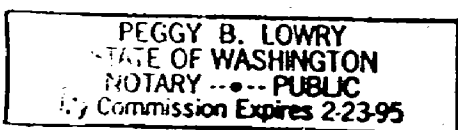

Peggy B. Lowry

Notary Public in and for the State of Washington  
residing at Carson in said County.

Unofficial Copy

Signature of Claimant David E. Lee Date JUN 5 1941  
 MAP of Mining Claim(s)  
 Township 10N Range 8E Section 4 State of WASHINGTON

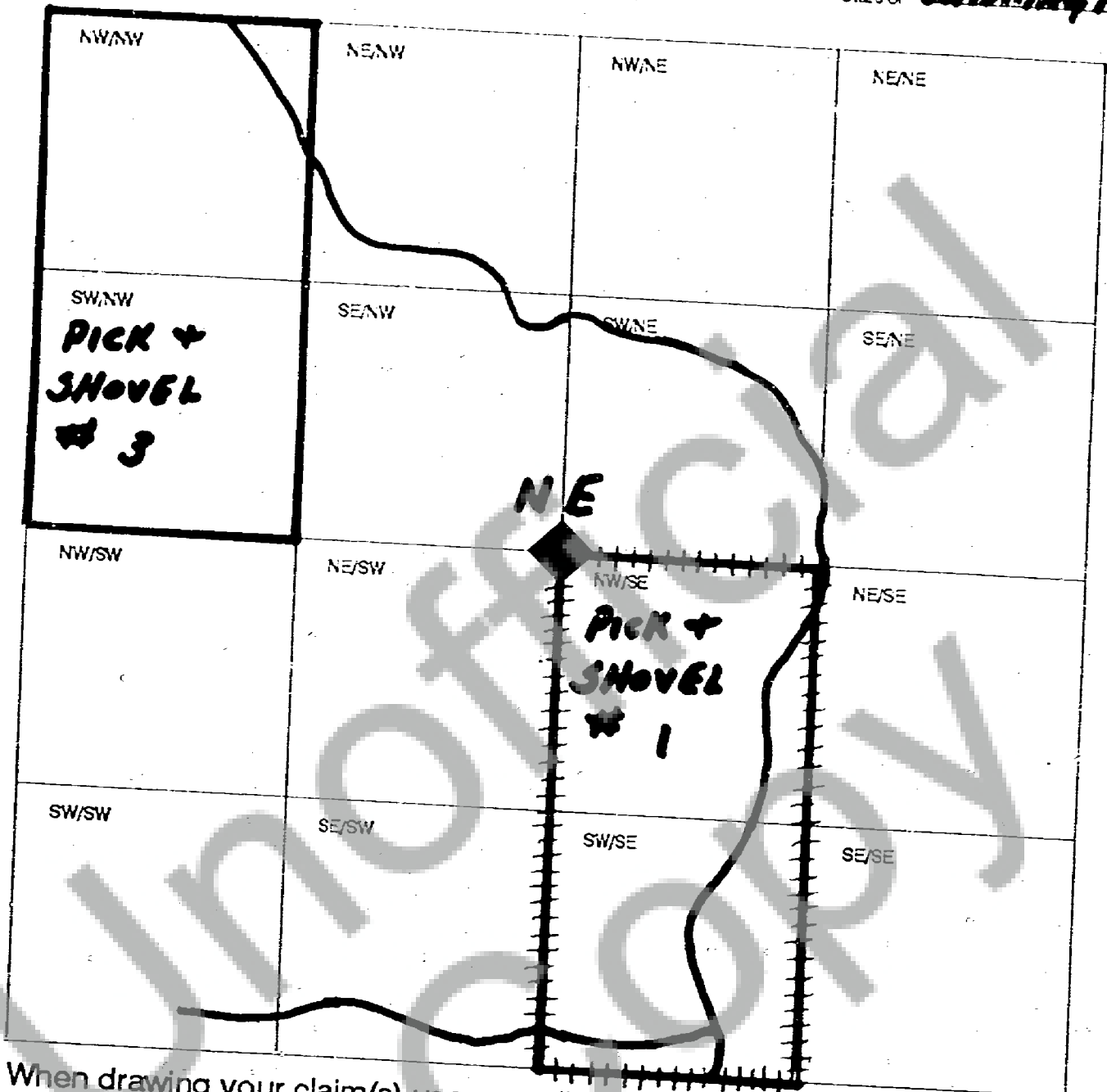

When drawing your claim(s) use an ordinary ruler. 1/8th of an inch would be 100 feet so a full size lode (600' x 1500') would be 3/4" by 1 7/8". A full size placer (1320' x 660') would be 1 5/8" by 13/16".

Signature of Claimant

OREGON STATE OFFICE  
PORTLAND OR  
*Jim H. Davis*

date OCT 4/1993

Township

102

**Rang**

11

## Sachin

2

4.

### MAP of Mining Claim(s)

10

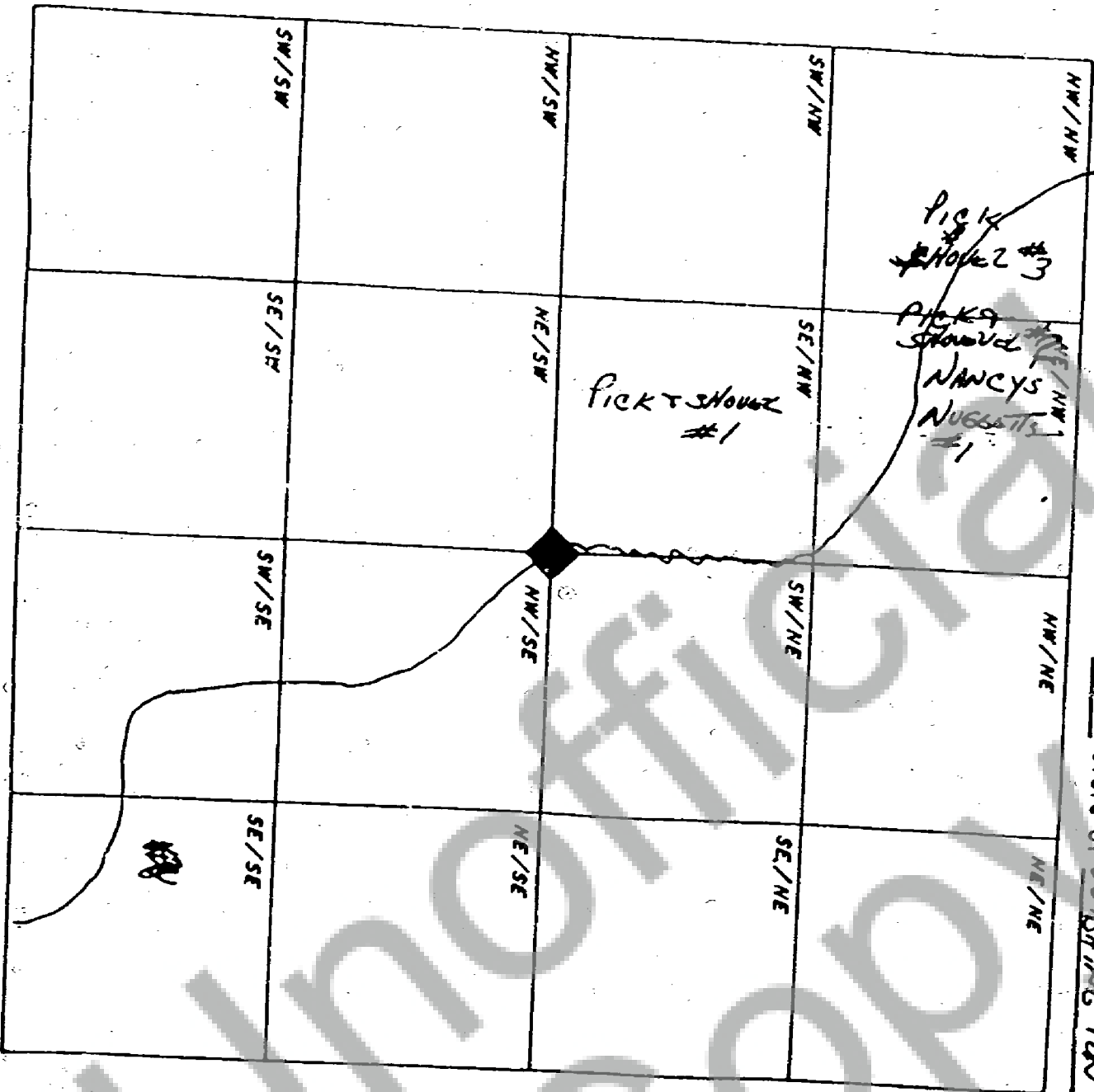

BOOK 140 PAGE 755

SKAGANAWA COUNTY AUDITOR  
GARY H. OLSON

9189

Date: 10/04/2000 11:40 AM

Type: MINUTE

Receipt #: 117558

Amount: \$ 0.00

Input by: PJ

Funds paid: CHECK

From: DANA LAMB

ERO: LOCATION SEA TWA SECT 4 TION E&E MCCOY CRK DIST

Auditor file#: 117558 Volume: 138 From page 495 To page 497

Return to: DANA LAMB  
9209 116TH ST SE  
TACOMA, WA 98404

Grantor:

Grantee:

Parcel:

LAMB, DANA  
9190

PICK AND SHOVEL #1

4 10/8

Unofficial Copy