

28 27  
33 34  
Calculated position of a 3/4" Iron Pipe, as shown in Survey Reference #1

Found & Used 1/2" Iron pipe at South side of gravel driveway. The Iron pipe was removed during the course of our survey, after it had been located. Replaced with a 1" Iron pipe and Brass cap, at the location of the original pipe.

Found & Used spike at center of gravel driveway, replaced with a 1" Iron pipe & Brass cap.

Centerline of 10' wide gravel driveway, as tied by Lawson survey crew on 10-20-93.

Found & Used 1/2" Iron Pipe, replaced with a 1" Iron pipe and Brass cap.

Found & Used 1" Iron bed post in North/South fence line, replaced with a 1" Iron pipe and Brass cap.

Found tree stump with Stainless steel strip, as called in deed. Verified in affidavit, Book 83, Page 55. Set 1" Iron pipe and Brass cap at center of stump.

The descriptions of those tracts listed above begin at the intersection of the West line of the Northwest quarter and the centerline of the Washougal River, then they follow a distance along the center of the channel. The tracts are described as 435 feet, more or less, North to a point in the center of a private road running Easterly and Westerly as now staked out. Affidavit recorded in Book 76, Page 249 by Albert L. Jones on April 14, 1975 and recorded on March 12, 1979 states that Albert Jones staked out the plots. He notes that a private road running Easterly and Westerly as now staked out was not used in practice and he mentions "a temporary vehicle trail a variable short to moderate distance to the North all on the Eva King's property". And again in affidavit on January 9, 1984 recorded on January 3, 1988 by Albert L. Jones states "I, Albert Jones hereby attest that my mother, Eva M. King, and I originally and personally in 1938 measured out and staked out the lots as described below including the center of a private road running Easterly and Westerly as now staked out. I have now found, recall, and recognize the original Northeast marker of the lot as sold and recorded under recording Deed 31, Page 284, Number 36228 filed January 13, 1947. My statement of 1975 that the road was not in use as staked out was filed in Book 76, Page 249, Number 88181 filed March 12, 1979".

Narrative

FILED FOR RECORD  
BY  
Dec 10 12 19 PM '93  
AUDITOR  
GARY H. OLSON

The INTENT of this Survey is to establish the Boundary of the Deeds listed below, and to monument the North line of said tracts.

Book 62, Page 746, Hohenleiter to Liebhart  
Book 63, Page 632, Engelquist to Robinson  
Book 64, Page 310, Drew to Perthau  
Book 73, Page 273, Goode to Marais  
Book 66, Page 803, Flether to Ward  
Book 28, Page 68, WM. J. Craine  
Book 41, Page 431, Gilstrap to Goode

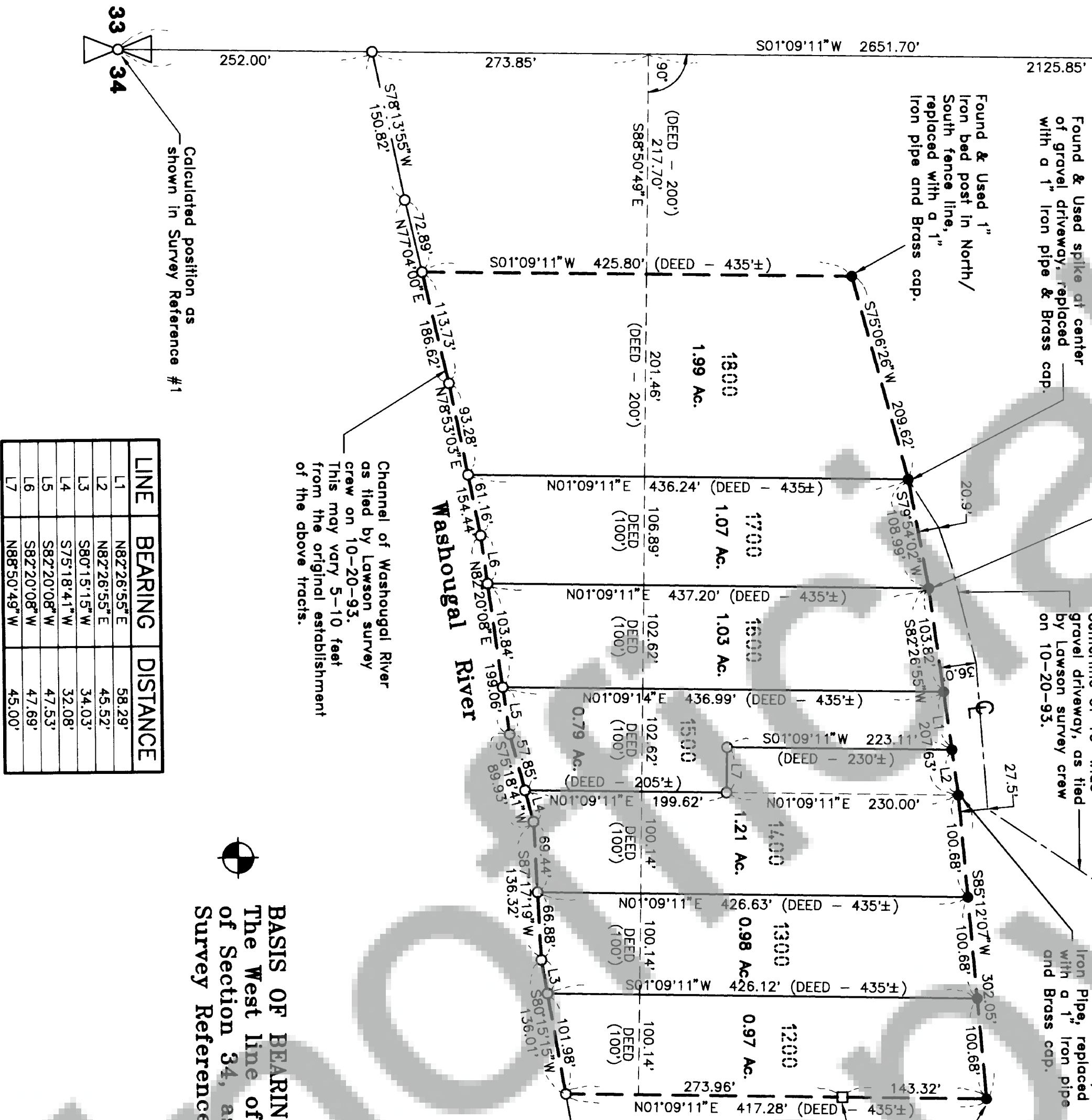

Channel of Washougal River as tied by Lawson survey crew on 10-20-93. This may vary 5-10 feet from the original establishment of the above tracts.

BASIS OF BEARINGS:  
The West line of the N.W. 1/4 of Section 34, as shown in Survey Reference #1

LINE	BEARING	DISTANCE
L1	N82°26'55\"E	58.29'
L2	N82°26'55\"E	45.52'
L3	S80°15'15\"W	34.03'
L4	S75°18'41\"W	32.08'
L5	S82°20'08\"W	47.53'
L6	S82°20'08\"W	47.69'
L7	N88°50'49\"W	45.00'

33 34  
Calculated position as shown in Survey Reference #1



SCALE: 1" = 100'

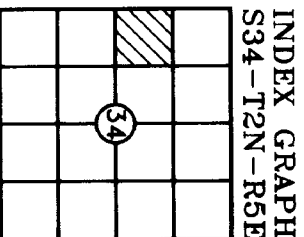

EQUIPMENT USED:  
WILD T1600/1-SEC. THEODOLITE  
WILD DISTOMAT DI-5  
PROCEDURES USED:  
FIELD TRAVERSE  
METHOD OF CALCULATION:  
COMPASS RULE ADJUSTMENT  
MINIMUM CLOSURE = 1:5000

LEGEND  
☐ FOUND MONUMENT  
● SET 1" x 24" IRON PIPE WITH BRASS CAP STAMPED "WA-11989"  
☐ CALCULATED POSITION (NOT SET)  
SURVEY REFERENCE:  
1. Lawson Survey for Barbara Cody in Section 34.  
2. Olson Survey, Book 1, Page 210

AUDITOR'S CERTIFICATE  
Filed for record this 10th day of December 1993, at 12:19 P.M. in Book 3 of Surveys, at Page 133, at the request of Lawson Surveying and Engineering, Inc.  
DEPUTY COUNTY AUDITOR  
Date 12/10/93

SURVEYOR'S CERTIFICATE  
This map correctly represents a survey made by me or under my direction in conformance with the requirements of the survey recording act, at the request of Joy Jones  
in December 1993.  
John G. Lawson, PE, PLS  
Washington Surveyor's License #11998  
Date

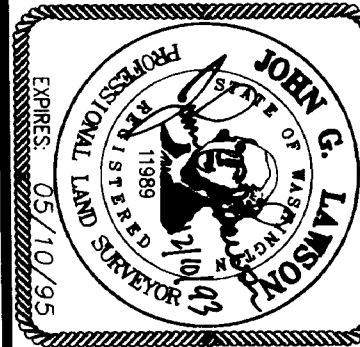

RECORD OF SURVEY  
A portion of the S.W. 1/4 of the N.W. 1/4 of Section 34, T 2 N., R 5 E., W.M., Skamania County, Washington.  
CALCULATED BY: A. BESEDA DATE: 12/2/93  
DRAWN BY: K. RANDOLPH DWG. No.: S9193  
CHECKED BY: J.G. LAWSON SHEET 1 OF 1  
Lawson Surveying & Engineering, Inc.  
Bldg. 2, Suite 280, 11800 NE 96th St.  
Vancouver, WA 98682 (206) 256-8008