

117961

SKAMANIA CO. ASH

NOT 16 OCT 1993

AUDITOR
GARY M. OLSON

5/8" IRON ROD W/PC
SET AT THE CORNER
CALC FROM TERMA

ROUND 1/2" IRON PIPE W/2 1/2" AL. CAP
NOTED STAKE N57° 58' 15" E 58.0' OLD NO. 28.4'
7" W/PC W/ THIS 54.5' E 5.95'
50' FOR W/ THIS 52.7' W/ 10.95'
RECEIVED CORNER ONLY. THESE AND BE SOUTH
1/4 BETWEEN S 19/19

ROUND IRON PIPE SET BY TER.
16" FOR W/ THIS 53.5'
19" FOR W/ THIS 54.5'
19" FOR W/ THIS 56.5'
BK L-8 S 17 3/10 NOV 1989

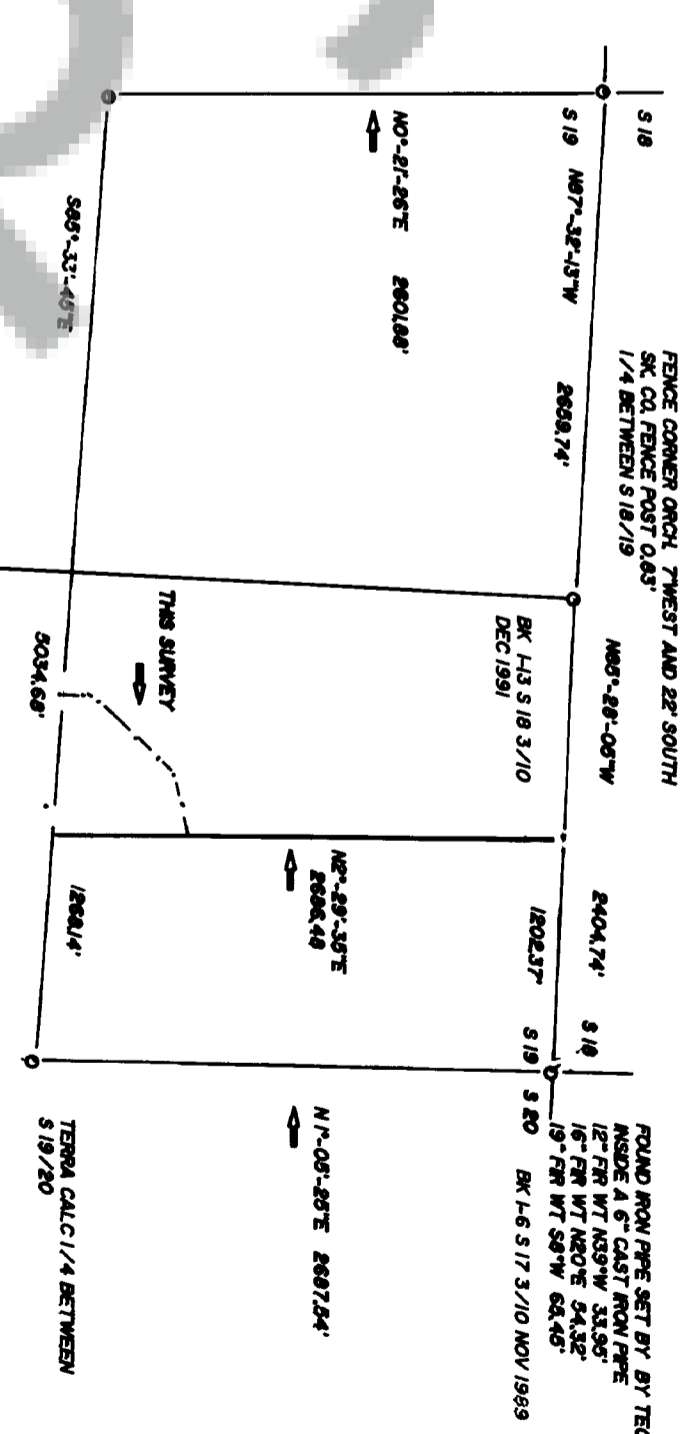

SECTION DATA

BASES OF BEARINGS
D2AB SURVEY OF SURVEYS BOOK 2 PAGE 296, 296

SCALE 1" = 100'



SET 5/8" IRON ROD W/2 1/2" AL. CAP
WITH FENCE POST AT EAST EDGE
OF ROAD TRACE AS CALLED
IN DEED.

LOCATED CORNERS ON THE
NORTH EDGE AS AGREED BY
ADJACENT LAND OWNERS
EAST EDGE OF
OLD ROAD

6.77 ACRES
0.91 ACRES AREA EAST OF EAST FENCE

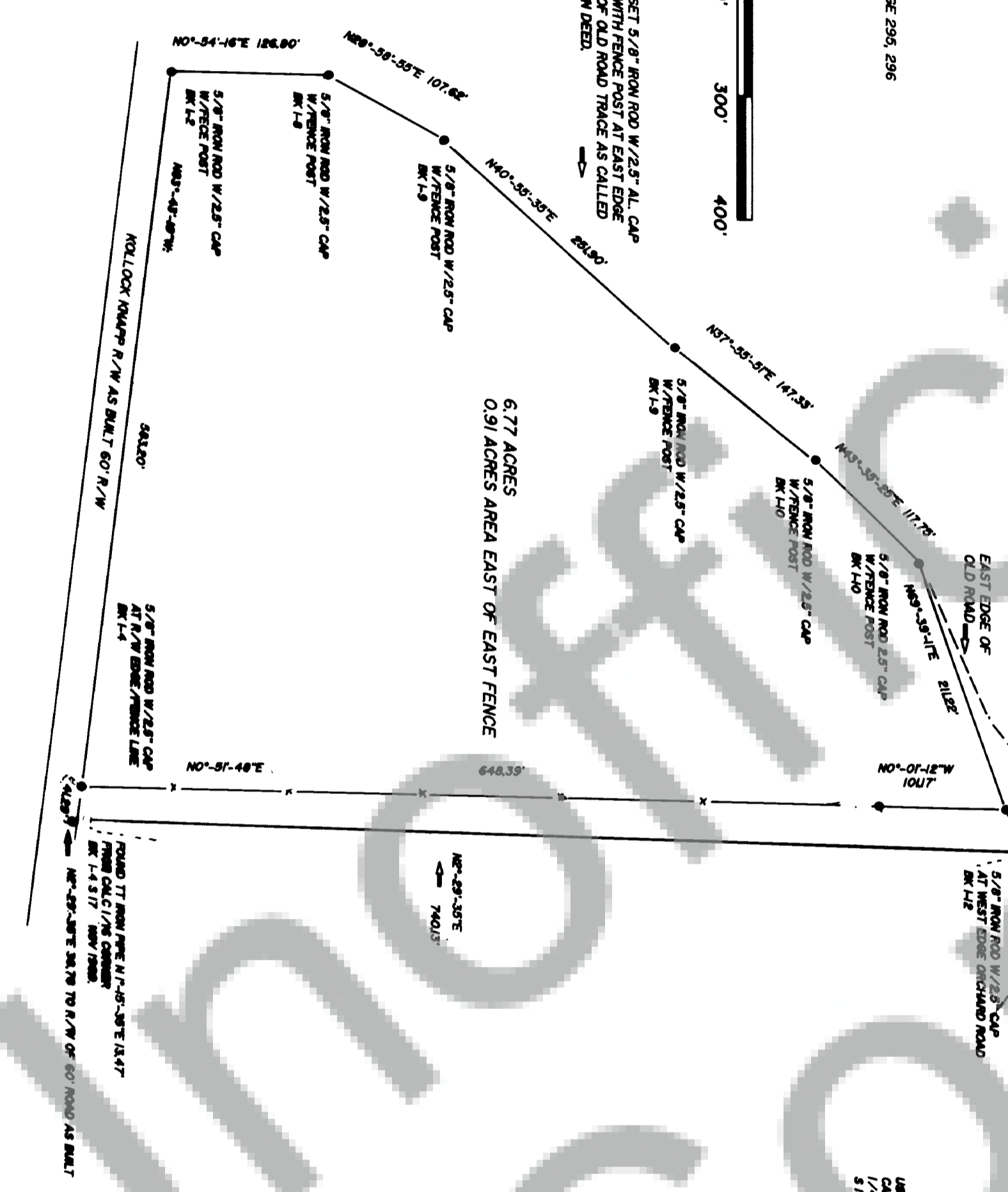

LEGEND
 ● SET 5/8" IRON ROD WITH 1/2" OR 3/4" AL. CAP
 ○ SET 1/2" X 30" IRON PIPE OR A 7/8" X 30" IRON ROD WITH 2 1/2" BRASS OR AL. CAP
 ○ FOUND MONUMENT OF RECORD
 ○ FENCE LINES FROM TIES NEAR CORNERS
 W.T. WITNESS TREES (SCHEDED) WITH NAIL APPROXIMATING THE CENTER
 B.T. ORIGINAL B.T. BEARING TREE SURVEYORS DISTANCE OR DEED CALL
 () (OLD DISTANCE OR ANOTHER SURVEYORS DISTANCE OR DEED CALL)

REFERENCES:
 G.L.O. NOTES, SURVEYS VOL. AND PAGE
 TERNAL BOOK 7, CHART HEAD 17 ON PLAT COMPLETED AUG. 1986
 TERNAL BOOK 1, CHART HEAD 17 ON PLAT COMPLETED AUG. 1986
 D2AB SURVEYING INC. BOOK 3 PAGE 17, 17, AND 2
 D2AB SURVEYING INC. BOOK 3 PAGE 17, 17, AND 2
 D2AB SURVEYING INC. BOOK 3 PAGE 17, 17, AND 2
 D2AB SURVEYING INC. BOOK 3 PAGE 17, 17, AND 2

AUDITOR'S CERTIFICATE
 FILED FOR RECORDING THIS 16 DAY OF NOV 1993
 AT 12:11 P.M. IN BOOK 3 OF SURVEYS PAGE 130
 BY THE REQUEST OF D2AB SURVEYING INC.
 GARY M. OLSON
 COUNTY AUDITOR

D2AB SURVEYING INC
 22 COTTONTAIL RIDGE ROAD
 WHITE SALMON, WA. 98672
 PHONE NO. 509-493 3376

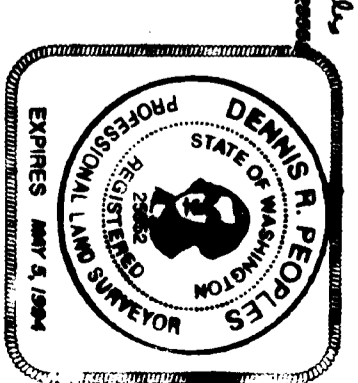

PAUL DEMCHUK
 SKAMANIA COUNTY, WASHINGTON
 SECTION 19 T3N R10E A31017