

The INTENT of this survey is to adjust the lines between Lots 3 & 4 of the Elizabeth Sellers Short Plat recorded in Book 3, at Page 14, Skamania County records. A portion of the North 1/2 of the Northwest 1/4 of Section 7, T 1 N, R 5 E, of the W.M.

FILED FOR RECORD
SKAMANIA COUNTY, WA
BY
OCT 26 4 57 PM '93
AUDITOR
GARY M. OLSON

Found Skamania County Monument as noted in the Sellers Short Plat, recorded in Book 3, Page 14, Skamania County.

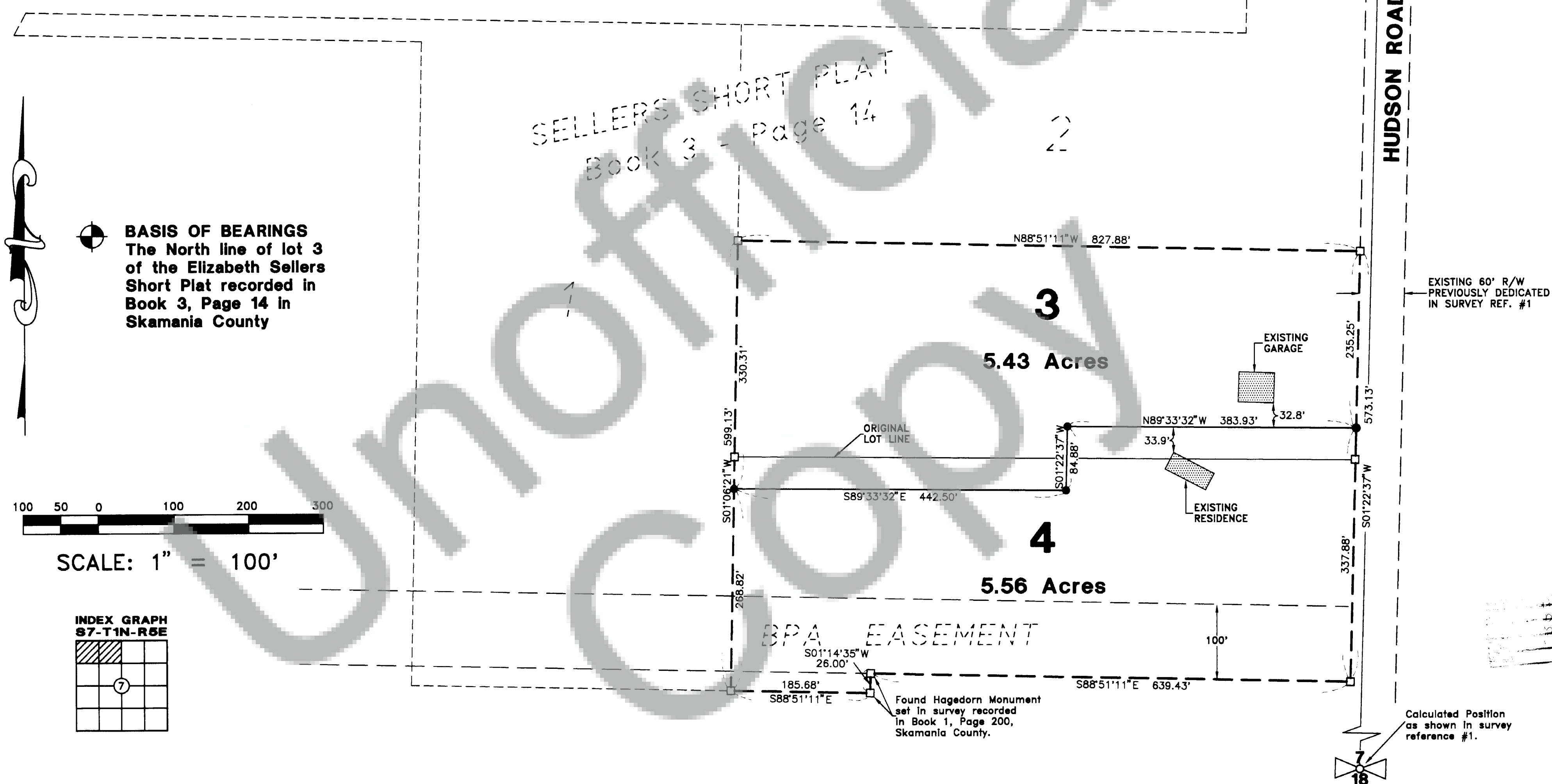

BASIS OF BEARINGS
The North line of lot 3 of the Elizabeth Sellers Short Plat recorded in Book 3, Page 14 in Skamania County

SCALE: 1" = 100'

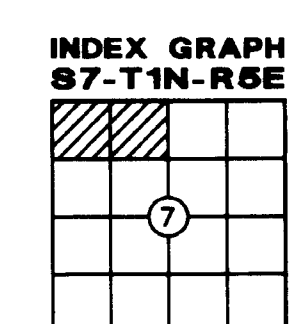

129
Page
Surveys
3
Book

EQUIPMENT USED: WILD T1600/1-SEC. THEODOLITE WILD DISTOMAT DI-5 PROCEDURES USED: FIELD TRAVERSE METHOD OF CALCULATION: COMPASS RULE ADJUSTMENT MINIMUM CLOSURE = 1:5000	LEGEND <input type="checkbox"/> FOUND 1/2" IRON ROD WITH YELLOW CAP STAMPED "WA-11989" SET IN SURVEY REFERENCE #1 UNLESS OTHERWISE NOTED. <input checked="" type="checkbox"/> SET 1/2" I.R. W/ LAWSON CAP <input type="checkbox"/> CALCULATED POSITION (NOT SET) SURVEY REFERENCE: 1. LAWSON SHORT PLAT Bk 3, Pg 14 2. HAGEDORN SURVEY Bk 1, Pg 200	AUDITOR'S CERTIFICATE FILED FOR RECORD THIS 26 DAY OF Oct 1993 AT 4:57 P.M. IN BOOK 3 OF SURVEYS AT PAGE 129 AT THE REQUEST OF LAWSON SURVEYING AND ENGINEERING, INC. <i>P. Olsson</i> 10/26/93 DEPUTY COUNTY AUDITOR Date	SURVEYOR'S CERTIFICATE THIS MAP CORRECTLY REPRESENTS A SURVEY MADE BY ME OR UNDER MY DIRECTION IN CONFORMANCE WITH THE REQUIREMENTS OF THE SURVEY RECORDING ACT AT THE REQUEST OF Michael Minturn IN May 1993. <i>John G. Lawson</i> 6/30/93 John G. Lawson, PE, PLS Date WA Surveyors Certificate No. 11989		RECORD OF SURVEY In the North 1/2 of the Northwest 1/4 of Section 7, T 1 N., R 5 E., W.M., Skamania County, Washington. <table border="1"> <tr> <td>CALCULATED BY: A. BESEDA</td> <td>DATE: JUNE 1993</td> </tr> <tr> <td>DRAWN BY: B. TUMBERG</td> <td>DWG. No.: S2593.DWG</td> </tr> <tr> <td>CHECKED BY: J.G. LAWSON</td> <td>SHEET 1 OF 1</td> </tr> </table> Bldg. 2, Suite 280 11800 N.E. 95th Street Vancouver, WA 98682 (206) 256-8008	CALCULATED BY: A. BESEDA	DATE: JUNE 1993	DRAWN BY: B. TUMBERG	DWG. No.: S2593.DWG	CHECKED BY: J.G. LAWSON	SHEET 1 OF 1
CALCULATED BY: A. BESEDA	DATE: JUNE 1993										
DRAWN BY: B. TUMBERG	DWG. No.: S2593.DWG										
CHECKED BY: J.G. LAWSON	SHEET 1 OF 1										