

NOTICE OF MINING LOCATION  
state of washington

SKAMANIA county  
NIGGERHEAD mining district

117699

FILED FOR RECORD  
SKAMANIA CO. WASH  
BY DJ Shelley

OCT 18 4 49 PM '93

P. Lowry  
AUDITOR  
GARY M. OLSON

BOOK 138 PAGE 870

NOTICE IS HEREBY GIVEN, that the undersigned, having complied with the requirements of chapter six, Title thirty-two of the revised statutes of the united states, and the laws of the above state, and the local customs and regulations of said district, has located and does hereby locate 1500 linear feet in length, and 600 feet in width on the BLUE DOT #1 lode, vein, ledge situated in above state, county or mining district, and further described as follows: commencing at a post marked no#1 at the discovery shaft (cut or tunnel) from thence 300 feet in a WESTERLY direction to an end post marked no#2, thence 1500 feet in a NORTHERLY direction to a corner post marked no#3, thence 300 feet in a EASTERLY direction to a corner post marked no#4 thence 300 feet in a EASTERLY direction to a corner post marked no#5 thence 1500 feet in a SOUTHERLY direction to corner post marked no#6 thence 600 feet in a WESTERLY direction to said end post no#2: hereby locating and intending to claim 1400 feet in a NORTH direction from discovery to the NORTH end line, and 100 feet in the opposite direction from discovery to the SOUTH end line, and 300 feet on each side of the middle of said lode or ledge, for the purpose of mining the same and claiming all surface rights, privileges minerals, with all dips, spurs, angles and variations, and other rights granted by existing laws and customs. This claim is further described as follows:

This notice is placed at discovery on post no#1; posts are placed at each corner, and the name of this lode and date of location, are placed on all posts.

LOCATED THIS 18<sup>th</sup> day of Oct., 1993

D. J. Shelley  
locators

states of washington, county of SKAMANIA

I, D. J. Shelley, do solemnly swear that I am a citizen of the United States of America, and that I am acquainted with the mining ground described in this location, and herein called the BLUE DOT #2 lode, ledge or claim; that I have opened up new ground on said claim to the extent and depth of ten feet, as required by the laws of the state of washington, to-wit:

Subscribed and sworn to before me this 18<sup>th</sup> day of Oct., a.d., 1993

Notary Public in and for the state of washington, residing at Marion Wash.

PEGGY B. LOWRY  
STATE OF WASHINGTON  
NOTARY - - - PUBLIC  
My Commission Expires 2-23-95

Registered 1  
Indexed, Dir 1  
Indirect 1  
Filed  
Mailed

Signature of Claimant D. J. Kelley date Oct. 18 '93

MAP of Mining Claim(s)

Township 10N Range 8E Section 10 State of WASH

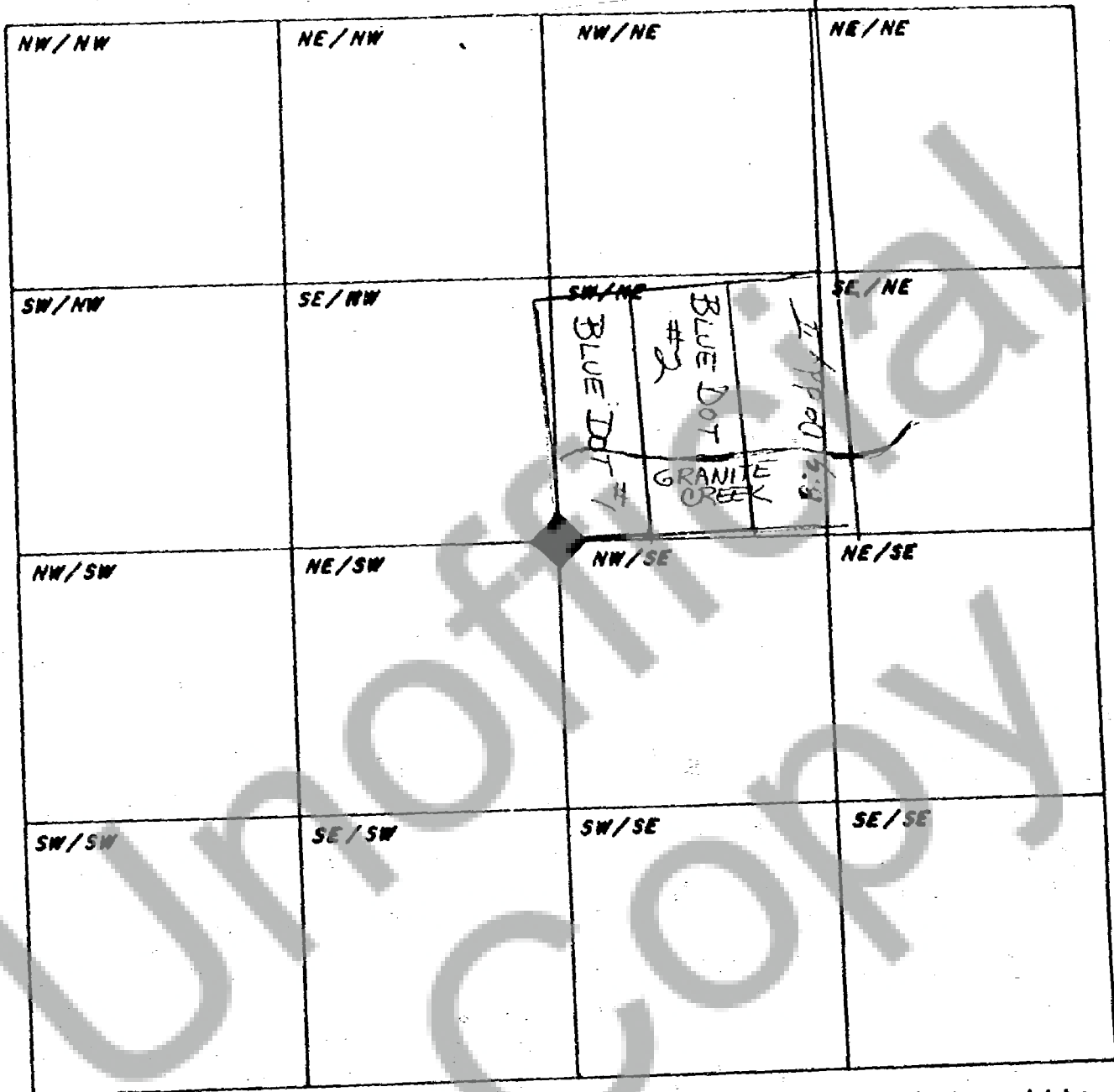

When drawing your claim(s) use an ordinary ruler. 1/8th of an inch would be 100 feet so a full size lode (600' x 1500') would be 3/4" by 1 7/8". A full size placer (1320' x 660') would be 1 5/8" by 13/16".