

Notice of Location of Placer Claim

Notice is hereby given that the undersigned, who is a (or has) declared U.S. Citizen day of August 19 93 intention (to become) citizen of the United States, has on this 31 st discovered at the place where this notice is posted a valuable placer deposit bearing GOLD & SILVER and other valuable minerals, and do 50 hereby locate and claim same as the END OF THE ROAD PLACER Placer Mining Claim.

This claim is situated in the SILVER STAR Mining District, in SKAMANIA CO., WASH.

117618

BOOK 138 PAGE 651

The point of discovery whereon this notice is posted is situated ON EAST FORK LEWIS RIVER 600 FEET N.E. OF END OF ROAD 514, F.S. ROAD IN SEC 22, T4N R5E 28 9 24

and from thence the boundaries of said claim are marked and described as follows: FROM POINT OF DISCOVER N.W. 200" THENCE 300" S.W. TO S.W. CORNER POST THENCE 1380" S.E. TO S.E. CORNER POST THENCE 600" N.E. TO N.E. CORNER POST THENCE 1380" N.W. TO N.W. CORNER POST

THENCE 400" S.W. TO POINT OF DISCOVER. THIS CLAIM OWNED BY KEN BIDWELL KEN, BIDWELL JR. KELVIN BIDWELL AND WAYNE A JONES. THIS CLAIM FORMERLY KNOWN AS W.A. & CO 46.

Notice dated and posted on the day aforesaid.

Discovered 31-8- 1993 KEN BIDWELL

Located 19 Kenneth D. Bidwell Locator or Claimant

Notice of location must be recorded within thirty days from the date of discovery at the office of the auditor of the county in which such discovery was made. Twenty Acres may be included in one placer claim and if located on surveyed land it must be according to legal subdivisions.

Care must be taken to fully describe the claim with reference to natural objects and permanent monuments, so that the boundaries can be readily traced. The blank spaces in this form must be carefully and properly filled out.

The discoverer must perform labor upon such location in developing the same to an amount which shall be equivalent in the aggregate to at least \$10.00 worth of such labor for each twenty acres, or fractional part thereof, contained in such location or claim, within sixty days from the date of discovery, and upon performance of such labor, file with the auditor of the county an affidavit showing such performance and generally the nature and kind of work so done.

Notice of Location of Placer Claim
Washington Legal Blank Co. Bellevue Wa. Form No. 250

GENERAL ACKNOWLEDGMENT

NO 201

State of Washington
County of Skamania } ss.

On this the 11th day of October 1993 before me,

Peggy B. Lowry

the undersigned Notary Public, personally appeared

Kenneth D. Bidwell

☐ personally known to me

☒ proved to me on the basis of satisfactory evidence

to be the person(s) whose name(s) is subscribed to the within instrument, and acknowledged that he executed it.

WITNESS my hand and official seal.

Peggy B. Lowry
Notary's Signature

PEGGY B. LOWRY
STATE OF WASHINGTON
NOTARY - PUBLIC
My Commission Expires 2-23-95

FILED FOR RECORD
SKAGHANIA CO. WASH
BY *Ken Bidwell*

OCT 11 10 01 AM '93

P. Lowry
AUDITOR

GARY H. OLSON

SIGNATURE OF CLAIMANT *Kenath D. Bidwell*

BOOK 138 PAGE 652

Township 4N Range 5E Section 23 State of WASH

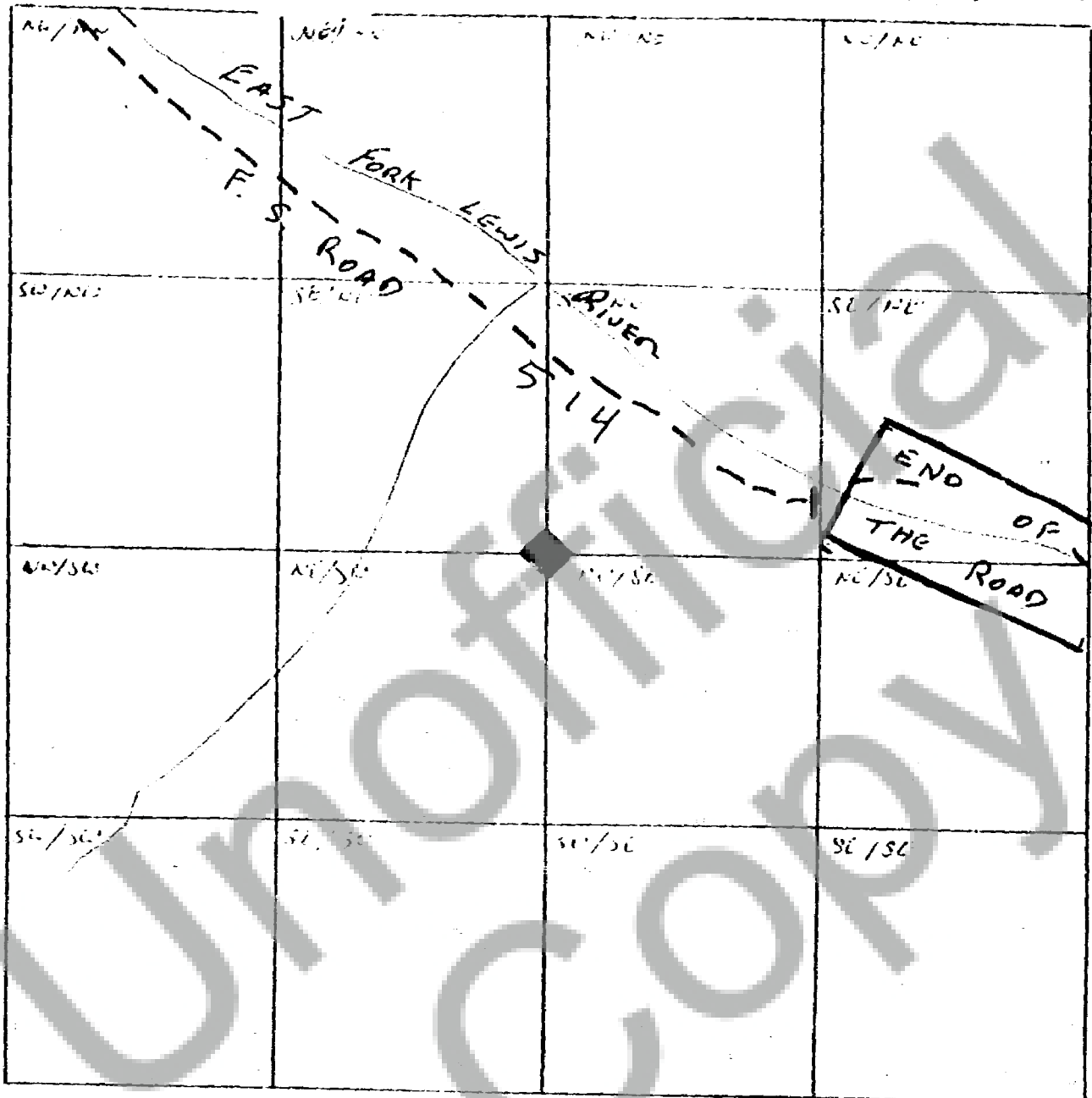

LEAD CLAIM SIZE $3/4 \times 1 \frac{7}{8}$

PLACER CLAIM $1 \frac{5}{8} \times 1 \frac{3}{16}$

Registered	<i>P.</i>
Indexed	<i>P.</i>
Indirect	<i>P.</i>
Filmed	
Mailed	

SIGNATURE OF CLAIMANT *Kenneth D. Bidwell*

DATE

Township 4 N Range 5 E Section 24 State of WASH

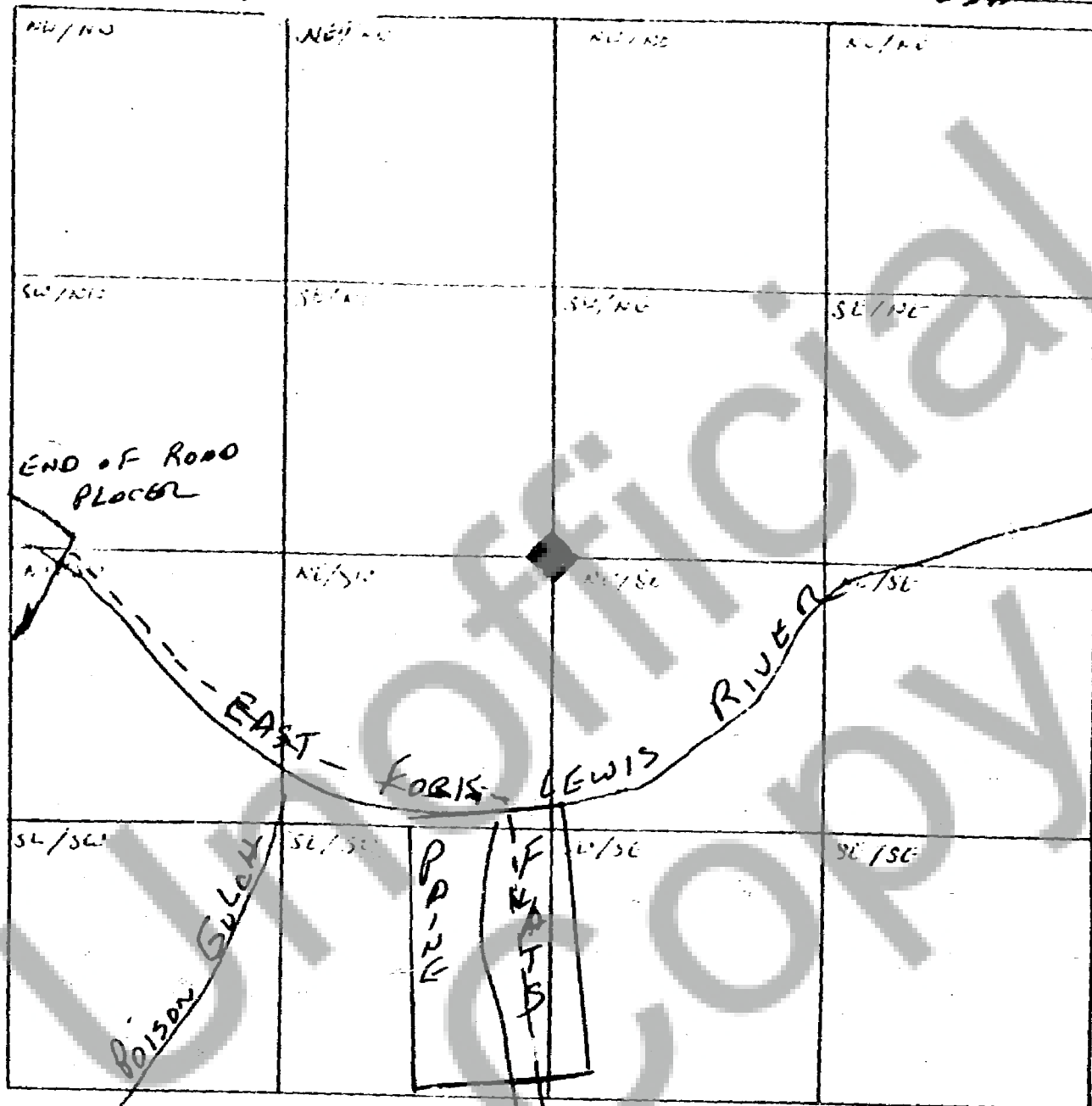

LEAD CLAIM SIZE 3/4 X 1 7/8

PLACER CLAIM 1 5/8 X 13/16