

117559

Notice of Location of Placer Claim

BOOK 138 PAGE 498

Notice is hereby given that the undersigned, who is a/are (or ha... declared... intention to become) citizen... of the United States, ha... on this 4 day of Oct, 1993 discovered at the place where this notice is posted a valuable placer deposit bearing... and other valuable minerals, and do... hereby locate and claim same as the McCoy Creek Gold & Silver Placer Mining Claim.

This claim is situated in the Pick Shovel #2, Mining District, Section Four, in Township 10 N, Range 8 E, W 1/4 NE 1/4, SW 1/4 NE 1/4, E 1/2 NW 1/4 NE 1/4

The point of discovery whereon this notice is posted is situated on... SE corner of W 1/4 NW 1/4 NE 1/4

and from thence the boundaries of said claim are marked and described as follows: At each corner of W 1/4 NW 1/4 NE 1/4 SE corner being Post #1, SW corner being Post #2, NW corner being Post #3, NE corner being Post #4,

FILED FOR RECORD SKAGHAN CO. WASH BY Dana Lamb

Oct 4 1993 52 PM '93 P. Olsson AUDITOR GARY M. OLSON

Table with 2 columns: Category and Status. Categories: Registered, Indexed, Direct, Filed, Mailed. Status: All checked.

Notice dated and posted on the day aforesaid. Discovered 4 Oct 1993 Located 4 Oct 1993 Locator

Notice of location must be recorded within thirty days from the date of discovery at the office of the auditor of the county in which such discovery was made. Twenty Acres may be included in one placer claim and if located on surveyed land it must be according to legal subdivisions. Care must be taken to fully describe the claim with reference to natural objects and permanent monuments or survey description, so that the boundaries can be readily traced. The blank spaces in this form must be carefully and properly filled out. The discoverer must perform labor upon such location in developing the same to an amount which shall be equivalent in the aggregate to at least \$10.00 worth of such labor for each twenty acres, or fractional part thereof, contained in such location or claim, within sixty days from the date of discovery, and upon performance of such labor, file with the auditor of county an affidavit showing such performance and generally the nature and kind of work so done. Provided however, that certain federal regulations may apply, in addition or in place of the above.

STATE OF Washington
County of Skamania } ss.

BOOK 138 PAGE 499
(Individual Acknowledgment)

I, Dawn Lamb, do solemnly swear that I am a citizen of the United States of America (or have declared my intention to become such) and that I am acquainted with the mining ground described in the notice of location, and herein called the Peck and Shovel #2 Placer Mining Claim; that the ground and claim herein described, or any part thereof, has not, to the best of my knowledge and belief, been located according to the laws of the United States and this State, or if so located, that the same has been abandoned or forfeited by reason of failure of such former locators to comply in respect thereto with the requirements of said laws; and that I have performed the equivalent of at least \$10.00 in labor on such claim and have complied with all applicable laws of this State pertaining to this claim.

Dawn Lamb

Subscribed and sworn to before me this 4 day of Oct, 1993.

PEGGY B. LOWRY
STATE OF WASHINGTON
NOTARY PUBLIC
My Commission Expires 2-23-95

Peggy B Lowry
Notary Public in and for the State of Washington
residing at Carson in said County.

UNOFFICIAL COPY

Signature of Claimant

[Handwritten Signature]

date OCT 4, 1993

MAP of Mining Claim(s)

Township 10N Range 8E Section 4 State of WASHINGTON

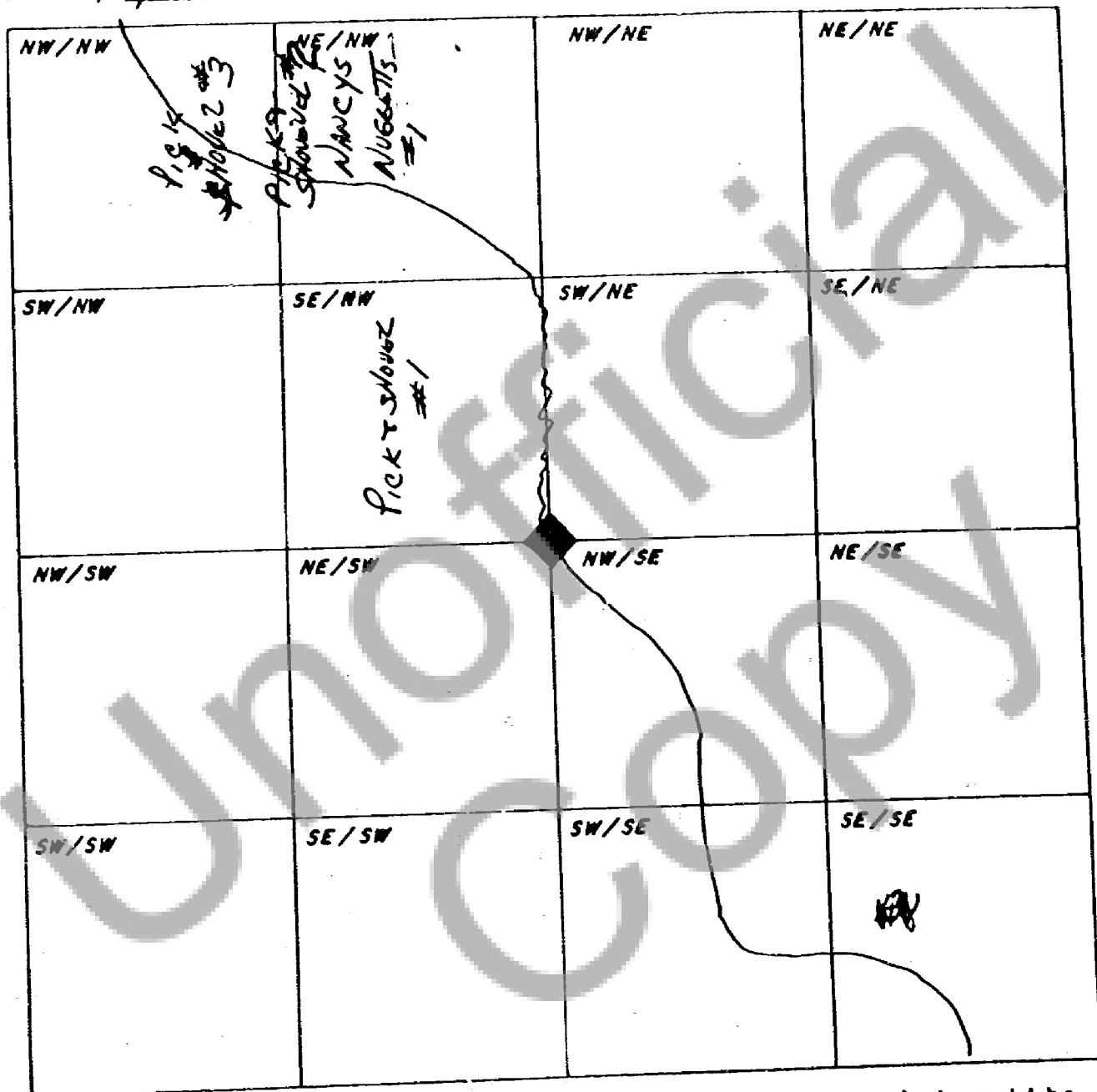

When drawing your claim(s) use an ordinary ruler. 1/8th of an inch would be 100 feet so a full size lode (600' x 1500') would be 3/4" by 1 7/8". A full size placer (1320' x 660') would be 1 5/8" by 13/16".