

117417

AMMENDED

BOOK 138 PAGE 234

## Notice of Location of Placer Claim

AMMENDING BOOK 137 PG. 757

Notice is hereby given that the undersigned, who ~~is~~ <sup>are</sup> (or ha~~ve~~ <sup>s</sup> declared \_\_\_\_\_ intention to become) citizen S of the United States, have on this 1ST day of SEPTEMBER, 1993 discovered at the place where this notice is posted a valuable placer deposit bearing Gold and other valuable minerals, and do hereby locate and claim same as the LUCKY TWO Placer Mining Claim.

This claim is situated in the \_\_\_\_\_ Mining District, Section W 1/2 NE 1/4 SE 1/4 OF 32 in Township T4 Range R5E,

The point of discovery whereon this notice is posted is situated ABOUT 300 FT. ABOVE THE MOUTH OF SUMMIT CR. ON COPPER CR.

and from thence the boundaries of said claim are marked and described as follows:

FILED FOR RECORD  
SKANAWHA CO. WASH  
BY Roger Shaw

SEP 21 1 23 PM '93

P. Savary  
AUDITOR  
GARY M. OLSON

AMMENDED TO  
CORRECT LEGAL  
DESCRIPTION, CLAIM  
HAS NOT CHANGED  
ON THE GROUND.

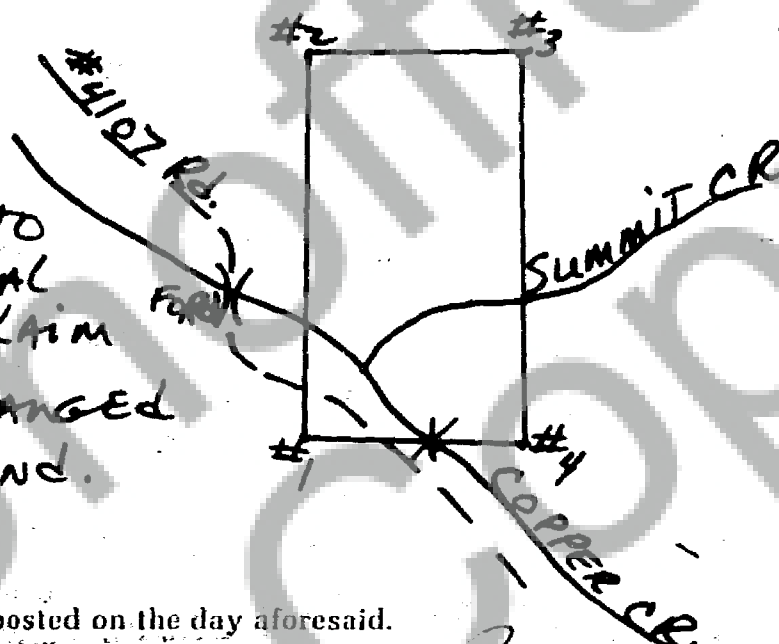

Notice dated and posted on the day aforesaid.

Discovered SEPT. 1ST., 1993

Located SEPT. 1ST., 1993

AMMENDED-SEPT. 13, 1993

Locator

Notice of location must be recorded within thirty days from the date of discovery at the office of the auditor of the county in which such discovery was made. Twenty Acres may be included in one placer claim and if located on surveyed land it must be according to legal subdivisions.

Care must be taken to fully describe the claim with reference to natural objects and permanent monuments or survey description, so that the boundaries can be readily traced. The blank spaces in this form must be carefully and properly filled out.

The discoverer must perform labor upon such location in developing the same to an amount which shall be equivalent in the aggregate to at least \$10.00 worth of such labor for each twenty acres, or fractional part thereof, contained in such location or claim, within sixty days from the date of discovery, and upon performance of such labor, file with the auditor of county an affidavit showing such performance and generally the nature and kind of work so done. Provided however, that certain federal regulations may apply, in addition or in place of the above.

STATE OF WASHINGTONCounty of SKAMANIA

} ss.

(Individual Acknowledgment)

I, Robert Boivier & Roger A. Shaw, do solemnly swear that I am a citizen of the United States of America (or have declared my intention to become such) and that I am acquainted with the mining ground described in the notice of location, and herein called the Lucky Two Placer Mining Claim; that the ground and claim herein described, or any part thereof, has not, to the best of my knowledge and belief, been located according to the laws of the United States and this State, or if so located, that the same has been abandoned or forfeited by reason of failure of such former locators to comply in respect thereto with the requirements of said laws; and that I have performed the equivalent of at least \$10.00 in labor on such claim and have complied with all applicable laws of this State pertaining to this claim.

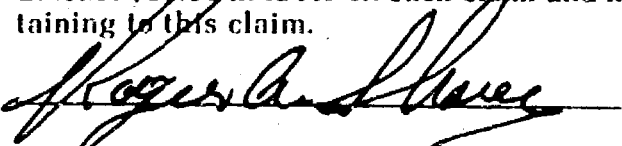

Subscribed and sworn to before me this 13 day of September, 1993

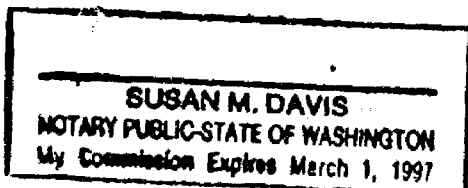

Susan M. Davis  
Notary Public in and for the State of Washington,  
residing at Vancouver in said County.

