

From N, P. 781

NOTICE OF MINING LOCATION

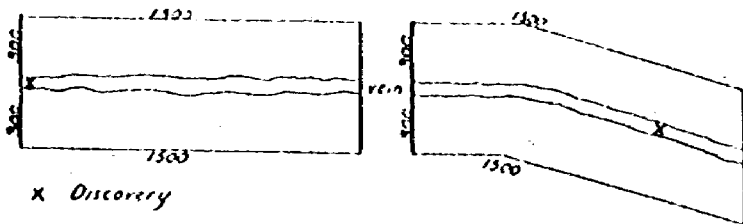

X Discovery

This diagram explains method of description of claim.

WASHINGTON

State

SKAMANIA

County

PARADISE

(or Recording Precinct
Mining District)

117314

BOOK 138 PAGE 26

NOTICE IS HEREBY GIVEN That the undersigned who is/are (has declared intention to become) citizen of the United States, has discovered and has located and claimed and do hereby locate 1500 linear feet in length, and 600 feet in width on the BOHM #8

Lode, vein, ledge or deposit (or placer ground), situated in the above State, County (or Recording Precinct) and Mining District, and further described as follows: Commencing at a post marked No. 1 at the Discovery shaft (cut or tunnel), from thence 600 feet in a Southeastely direction to an end post marked No. 2, thence 1500 feet in a Southeastely direction to a corner post marked No. 3, thence 600 feet in a Northwestely direction to a corner post marked No. 4, thence 1500 feet in a Northeastely direction to a corner post marked No. 5, thence At the point of Beginning feet in a direction to a corner post marked No. 6, thence feet in a direction to said end post No. 2; hereby locating and intending to claim feet in a direction from discovery to the end line, and feet in the opposite direction from discovery to the end line and feet on each side of the middle of said lode or ledge, for the purpose of mining the same and claiming all surface rights, privileges, and minerals, with all dips, spurs, angles and variations, and other rights granted by existing laws and customs.

This claim is further described by reference to natural objects or permanent monuments, as follows:

Discovery Located 2000' NNW From the SE Cor. of Sec. 4 T5N, R7E Wind River Quad, Wash. The discovery is further located 5200' NW of North Butte. The Discovery is A corner corner with BOHM #s 8, 7, 3, 9 WILLAMETTE NEERICAN

This notice is placed at Discovery on post No. 1; posts are placed at each corner, and the name of this lode, and date of location, are placed on all posts.

Located the 15th day of September, 1993.

Alexander H. Siemens Agent
of Delano Family Trust of

July 26, 1988, Richard E. Ewy
Locators.

Delano Trustees

P.O. Box 774 Carson, WA.
98610

WITNESSES:

Mark J. Hecht

STATE OF Washington
County of Skamania } ss.

BOOK 138 PAGE 27
(Individual Acknowledgment)

I, Alexander H. Simons, do solemnly swear that I am a citizen of the United States of America (or have declared my intention to become such) and that I am acquainted with the mining ground described in the notice of location, and herein called the BOTHAM #8 Placer Mining Claim; that the ground and claim herein described, or any part thereof, has not, to the best of my knowledge and belief, been located according to the laws of the United States and this State, or if so located, that the same has been abandoned or forfeited by reason of failure of such former locators to comply in respect thereto with the requirements of said laws; and that I have performed the equivalent of at least \$100.00 in labor on such claim and have complied with all applicable laws of this State pertaining to this claim.

SIEMAH34088

Alexander H. Simons

Subscribed and sworn to before me this 15 day of September, 1913.

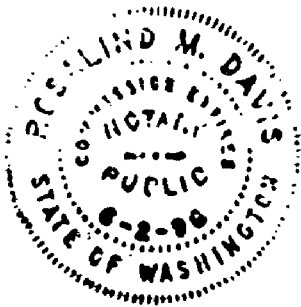

Rosalind M. Davis
Rosalind M. Davis WA
Notary Public in and for the State of
residing at Stevenson in said County.

FILED FOR RECORD
SKAMANIA CO. WASH
BY Alexander Simons

SEP 16 9 30 AM '93
P. Lowry
AUDITOR
GARY N. OLSON