

117194

Notice of Location of Placer Claim BOOK 137 PAGE 755

Notice is hereby given that the undersigned, who ~~is~~ are (or ha___ declared ___ intention to become) citizen 2 of the United States, haVE on this 1st day of September, 1973 discovered at the place where this notice is posted a valuable placer deposit bearing Gold and other valuable minerals, and do___ hereby locate and claim same as the Lucky ONE Placer Mining Claim.

This claim is situated in the Washougal Mining District, Section SE/SE 32, in Township T 4 Range R 5 E.

The point of discovery whereon this notice is posted is situated NEAR THE S.E. CORNER OF SECTION 32

and from thence the boundaries of said claim are marked and described as follows:

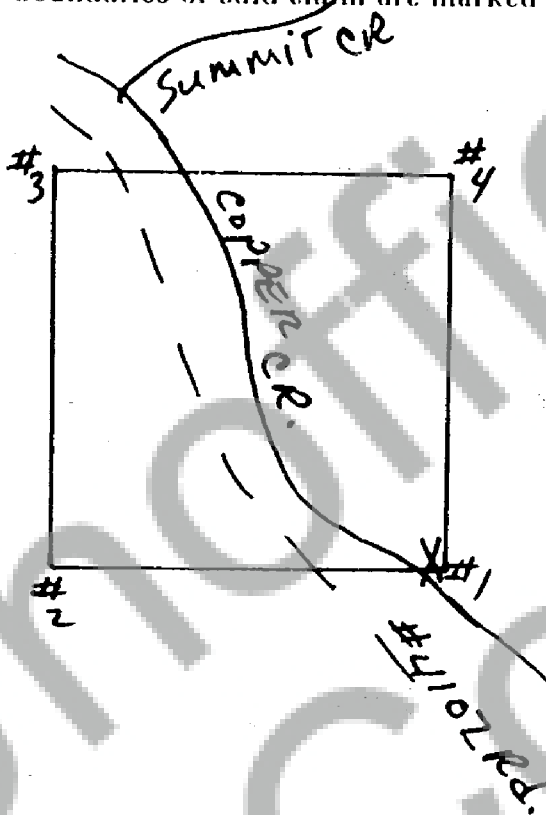

FILED FOR RECORD
SPANNING O. WASH
BY Roger Shaw

SEP 1 8 46 AM '93

P. Lowry
AUDITOR
GARY M. OLSON

Notice dated and posted on the day aforesaid.

Discovered September 1st, 1973 Roger Shaw
Located September 1st, 1973 Roger Shaw
Locator

Registered P
Indexed P
Indirect P
Filed P
Mailed P

Notice of location must be recorded within thirty days from the date of discovery at the office of the auditor of the county in which such discovery was made. Twenty Acres may be included in one placer claim and if located on surveyed land it must be according to legal subdivisions.

Care must be taken to fully describe the claim with reference to natural objects and permanent monuments or survey description, so that the boundaries can be readily traced. The blank spaces in this form must be carefully and properly filled out.

The discoverer must perform labor upon such location in developing the same to an amount which shall be equivalent in the aggregate to at least \$10.00 worth of such labor for each twenty acres, or fractional part thereof, contained in such location or claim, within sixty days from the date of discovery, and upon performance of such labor, file with the auditor of county an affidavit showing such performance and generally the nature and kind of work so done. Provided however, that certain federal regulations may apply, in addition or in place of the above.

STATE OF Washington
County of Skanania } ss.

BOOK 137 PAGE 756
(Individual Acknowledgment)

I, Robert Poirier, ROGER A. SHAW, do solemnly swear that I am a citizen of the United States of America (or have declared my intention to become such) and that I am acquainted with the mining ground described in the notice of location, and herein called the LUCKY ONE Placer Mining Claim; that the ground and claim herein described, or any part thereof, has not, to the best of my knowledge and belief, been located according to the laws of the United States and this State, or if so located, that the same has been abandoned or forfeited by reason of failure of such former locators to comply in respect thereto with the requirements of said laws; and that I have performed the equivalent of at least \$10.00 in labor on such claim and have complied with all applicable laws of this State pertaining to this claim.

Roger A. Shaw

Robert Poirier

Subscribed and sworn to before me this 1 day of September, 19 93.

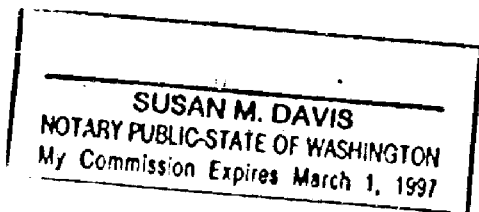

Susan M. Davis
Notary Public in and for the State of WA,
residing at Vancouver in said County.

