

NARRATIVE:

THE PURPOSE OF THIS SURVEY IS TO FIND OR SET AND VERIFY THE IRONS ALONG THE NORTH LINE OF THE GOLF COURSE FROM THE BPA RIGHT OF WAY TO FOSTER CREEK ROAD. FIELD CREW INCLUDED MYSELF, AL HERTEL, JEFF CASWELL, AND STEVE GROVEN. FIELD EQUIPMENT INCLUDED A ONE SECOND KERN THEODOLITE AND AN ELECTRONIC DISTANCE METER.

TO RESET THE MISSING IRONS I PRO-RATED THE DISTANCES AND HELD THE ANGULAR RELATIONSHIP TO THE ADJOINING IRONS.

THE HEAVY LINES SHOWN HEREON WERE POSTED AND THE IRONS WERE SET ON JULY 19, 1993

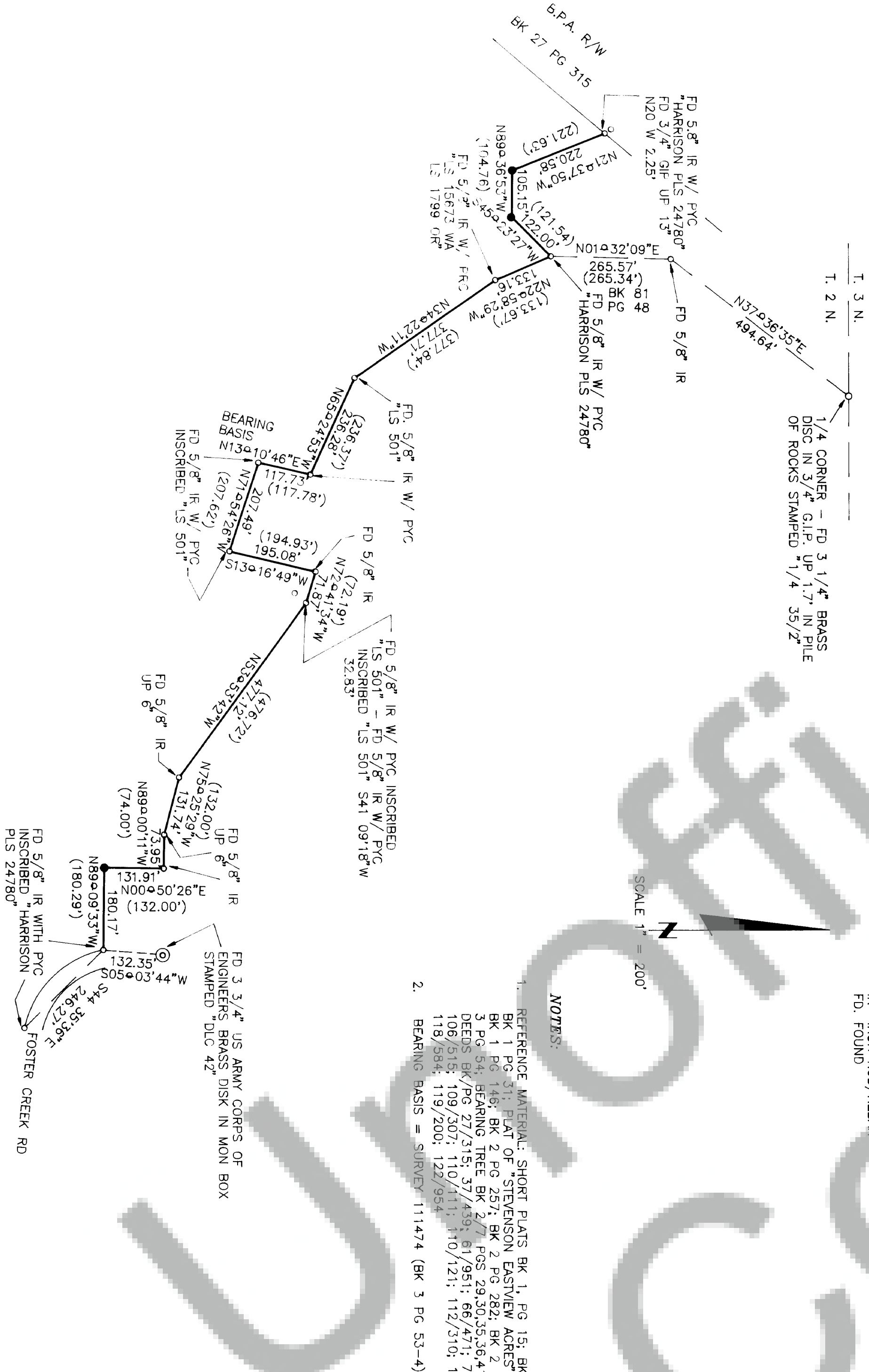

- LEGEND:
- DENOTES MONUMENT FOUND AS NOTED
  - DENOTES 5/8 X 30 INCH IRON REBAR SET WITH PLASTIC YELLOW CAP INSCRIBED "CASWELL LS 12220"
  - [ ] DENOTES PROBABLE ORIGIN OF FOUND MONUMENT
  - ( ) DENOTES RECORD BEARING AND/OR DISTANCE
  - Ⓢ DENOTES COMPUTER POINT NUMBER
  - PGC PLASTIC YELLOW CAP
  - PPC PLASTIC RED CAP
  - IP IRON PIPE
  - IR IRON ROD/REBAR
  - FD FOUND

NOTES:

- REFERENCE MATERIAL: SHORT PLATS BK 1, PG 15; BK 1 PG 20; BK 1 PG 31; PLAT OF "STEPHENSON EASTVIEW ACRES" SURVEYS BK 1 PG 146; BK 2 PG 257; BK 2 PG 282; BK 2 PG 277; BK 3 PG 54; BEARING TREE BK 2/7 PGS 29,30,35,36,41 & 42; DEEDS BK/PG 27/315; 37/439; 61/951; 66/471; 77/760; 83/493 106/515; 109/307; 110/111; 110/121; 112/310; 112/988; 118/584; 119/200; 122/954
- BEARING BASIS = SURVEY 111474 (BK 3 PG 53-4)

RECORD OF SURVEY  
FOR THE  
SKAMANIA LODGE  
IN THE IMAN D.L.C.  
IN THE N. 1/2, SECTION 2,  
T. 2 N., R. 7 E., W.M.  
SKAMANIA COUNTY, WASHINGTON

RECORDER'S CERTIFICATE:

FILED FOR RECORD THIS 24<sup>th</sup> DAY OF August 3, 1993 AT 3:52 PM, IN BOOK 3 OF SURVEYS, AT PAGE 125 AT THE REQUEST OF WALTER L. CASWELL, P.L.S.  
County Auditor  
Deputy Auditor  
117107  
RECORDING NO.

SURVEYOR'S CERTIFICATE

THIS MAP CORRECTLY REPRESENTS A SURVEY MADE BY ME OR UNDER MY DIRECTION IN CONFORMANCE WITH THE REQUIREMENTS OF THE SURVEY RECORDING ACT AT THE REQUEST OF THE SKAMANIA LODGE, IN JULY, 1993  
Walter L. Caswell  
WASHINGTON LICENSE NO. 12220



Walter L. Caswell

D. LAYNE  
REGISTERED LAND SURVEYOR  
6120 S.W. LOMBARD AVE.  
BEAVERTON, OREGON 97005  
(503) 644-3179