

P&R HANSON SHORT PLAT OF LOT 4 OF THE HANSON SHORT PLAT
IN SE 1/4 NW 1/4 AND SW 1/4 NE 1/4 SECTION 15, TWP 4 N, RGE 7E, WM.

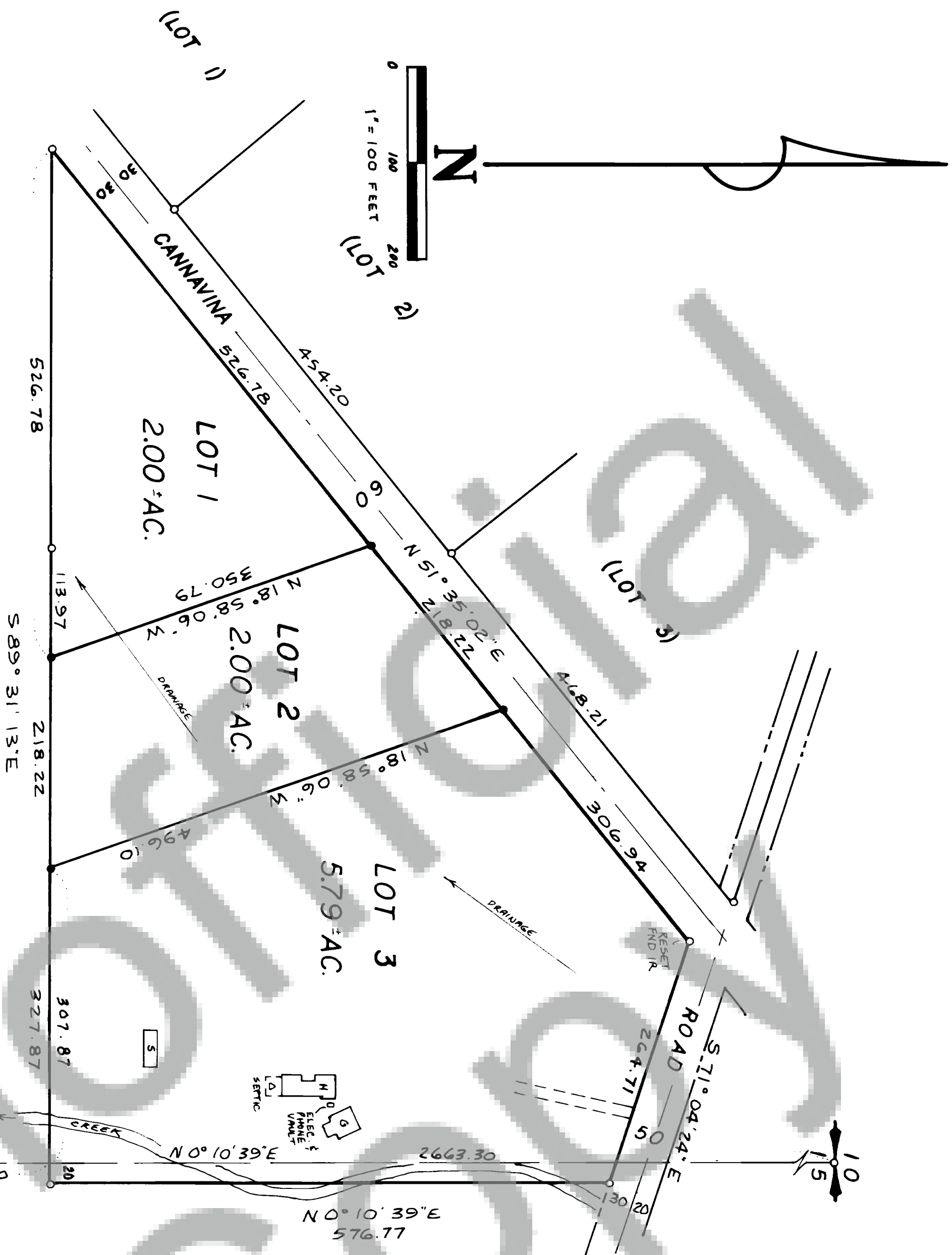

TRAVERSE & NARRATIVE: A closed field traverse for the parcel shown was made about the parcel shown with a 10' total station and related equipment, during the period Nov. 5 - Dec. 4, 1991. All measuring equipment met the minimum standards for this survey as per MAC 332-130-090. The entire parcel was first short plated in 1987, and the corners shown as found were recovered in the present survey. No encroachments were found or noted.

REFERENCE & BASIS OF BEARINGS:

Bk. 3, P. 116 of short plats (#102739)

DEED REFERENCE & DESCRIPTION: Lot 4 of the Hanson Short Plat, as shown on the map thereof recorded in Book 3 at Page 116 of Short Plats, Auditor No. 102739, records of Skamania County.

Original parcel described in Volume 62 at Page 989 of Deeds.



24 FEB, 1992
REV. 25 JUN 1993
T. N. TRANTOW SURVEYING, P. L. S.
P. O. Box 287, Bingen, Washington 98606
(509) 493-3111

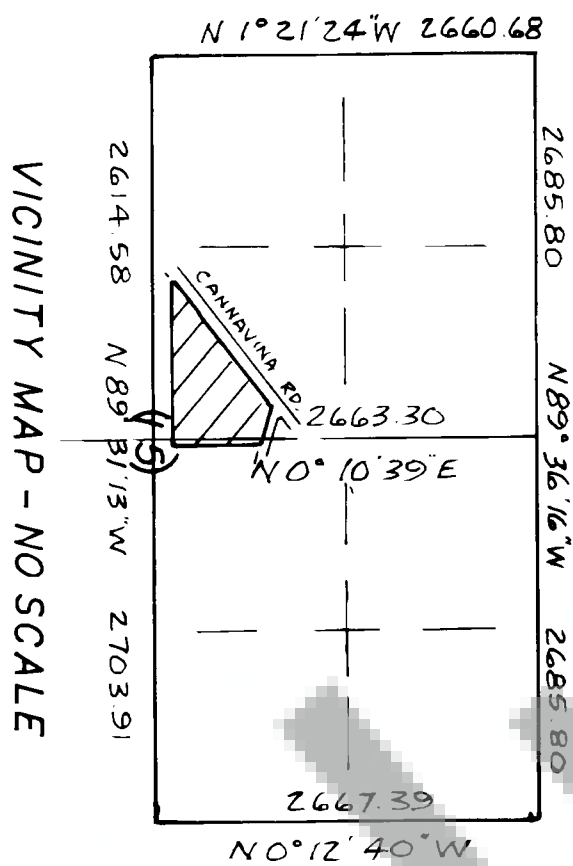

VICINITY MAP - NO SCALE

OWNERS
Robert & Patricia Hanson
14 Cannavina Road
Carson, WA 98610
427-8967

We, owners of the above tract of land, hereby declare and certify this Short Plat to be true and correct to the best of our abilities, and that this Short Subdivision has been made with our 'free consent' and in accordance with our desires. Further, we dedicate all Roads as shown, not noted as private, and waive all claims for damages against any governmental agency arising from the construction and maintenance of said Roads.

Owner: Robert & Patricia Hanson
Owner: Patricia C. Hanson

Notary Public: Barbara J. Olson
Notary Public: Barbara J. Olson
Date: 6/25/93

The lots in this Short Plat contain adequate area and proper soil, topographic and drainage conditions to be served by an on-site sewage disposal system unless otherwise noted on the Short Plat map. Adequacy of water supply is not guaranteed unless so noted on the Short Plat map.

SW Washington Health District
Date: 7-21-93

This Short Plat complies with all County Road regulations and is of adequate description for purposes of subdividing.
County Engineer: Miss S. Williams 7/16/93
Date: 7/16/93

All taxes and assessments on property involved with this Short Plat have been paid, discharged or satisfied.

County Treasurer: John J. Smith 7/23/93
Date: 7/23/93

The layout of this Short Subdivision complies with Ordinance 1980-07 requirements, and the Short Plat is approved subject to recording in the Skamania County Auditor's Office.

County Planning Department: Patricia C. Hanson 7/29/93
Date: 7/29/93

Surveyor's Certificate
This map correctly represents a survey made by me or under my direction in conformance with the requirements of the Survey Recording Act at the request of

PATRICIA HANSON
in OCTOBER, 1991
Surveyor: T. N. Trantow PLS 15613

STATE OF WASHINGTON)
COUNTY OF SKAMANIA)
I hereby certify that the within instrument of writing filed by Mark Mazzei
of Planning Dept at 11:37
on July 29, 1993
was
recorded in Book 3 of Short Plats
at Page 226

FILED
JUL 29 11 37 AM '93
CLERK OF COUNTY
COUNTY OF SKAMANIA
by T. N. Trantow