

116371

BOOK 3 PAGE 117

SURVEY IN SW<sup>1</sup>/<sub>4</sub> SECTION 36, T3 N., R7<sup>1</sup>/<sub>2</sub> E., W.M.  
LOTS 4, 5 & 6, BLOCK 6, 2ND ADDN TO HILL CREST ACRE TRACTS.

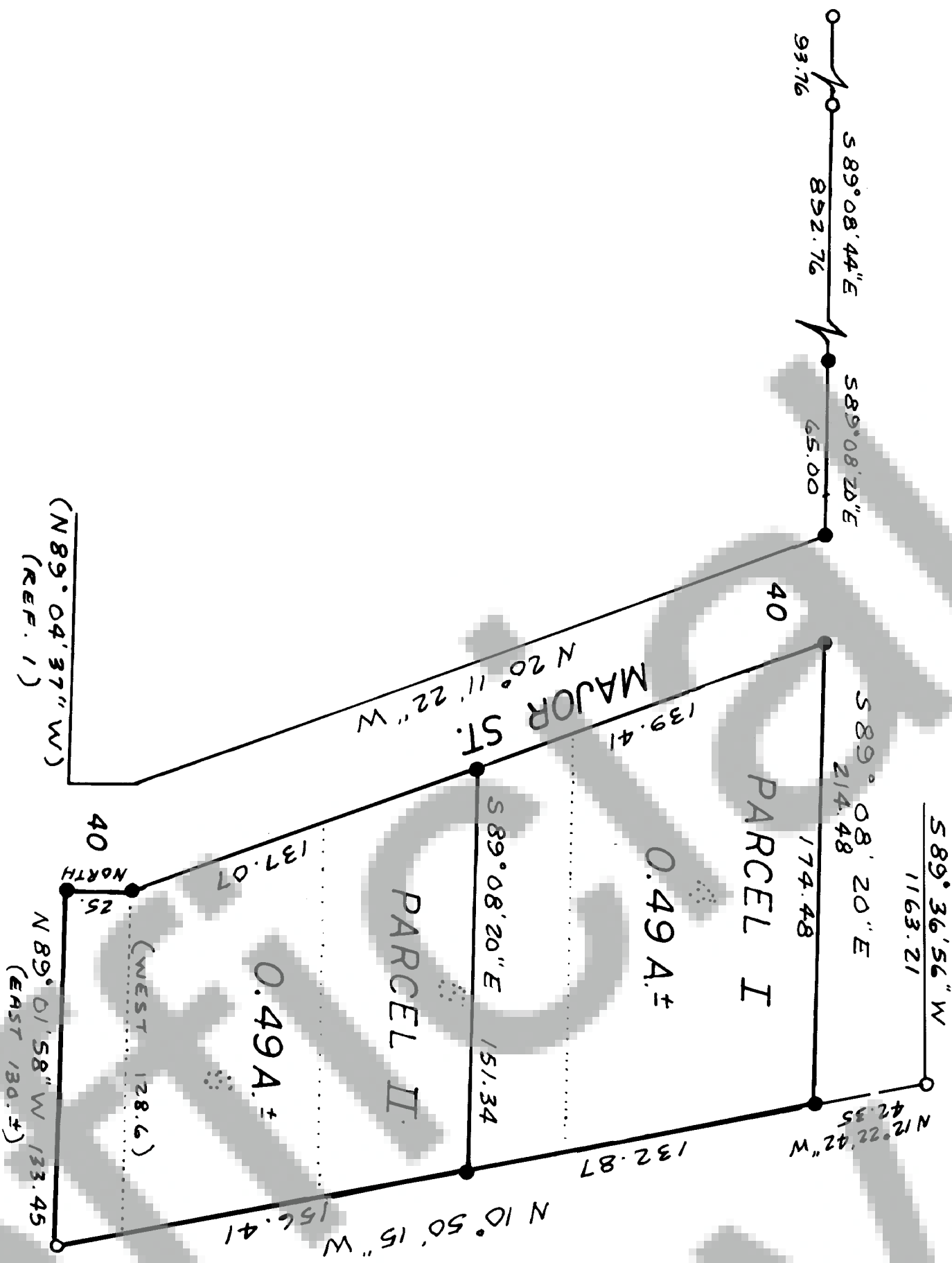

Description of total parcel:  
Lots 4, 5 and 6, Block 6 SECOND ADDITION TO HILL CREST ACRE TRACTS, according to the plat thereof recorded in Book A of Plats at Page 100; PLUS a portion of Lot 7 of said HILL CREST ACRE TRACTS described as:  
Beginning at the northeast corner of said lot 7, thence West along the north line thereof 128.6 feet; thence South 25 feet thence East 130 feet, m/1, to the easterly line of said lot 7 thence North 11° 39' West to the Point of Beginning.

- Found corner of record
- Set 5/8"x30" capped iron rod
- ( ) Call of record

Traverse Statement: A closed field traverse for the parcel shown was made with a total station and related equipment. All field work and equipment met the standards of MAC 332-130-090, and mathematical closure was effected by compass adjustment. Work conducted during the period 4-30-92 through 6-2-92.

REFERENCES:

1. Book 3, Page 61 of Surveys
2. Book A, Page 100 of Plats

Basis of Bearings from Ref. 1, adjusted by closure

T. N. TRANTOW SURVEYING, P. L. S.  
P. O. Box 287, Blingen, Washington 99005  
(509) 483-3111

SURVEY FOR

MARLENE ENGEL

SKAMANIA COUNTY, WA.

Surveyed by JM Date 6-92 Scale 1" = 50'  
Drawn by TJ Date 12-92 Sheet 1 of 1  
Checked by VV Date 4-93 Project No. 2289Z

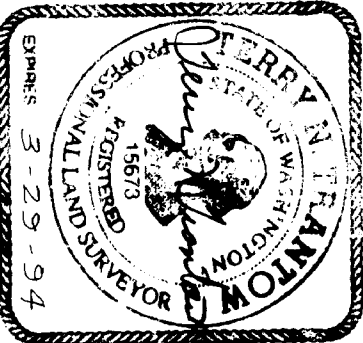

SURVEYOR'S CERTIFICATE

This map correctly represents a survey made by me or under my direction in conformance with the requirements of the Survey Recording Act at the request of MARLENE ENGEL in April, 1992

Terry N. Trantow PLS 15673

AUDITOR'S CERTIFICATE

Filed for record this 4th day of June, 1993 at 928A. in Book 3 of SURVEYS at Page 117 at the request of T.N. Trantow

Thy M. Olson  
County Auditor  
O. Selway  
Deputy