

115976

BOOK 3 PAGE 115

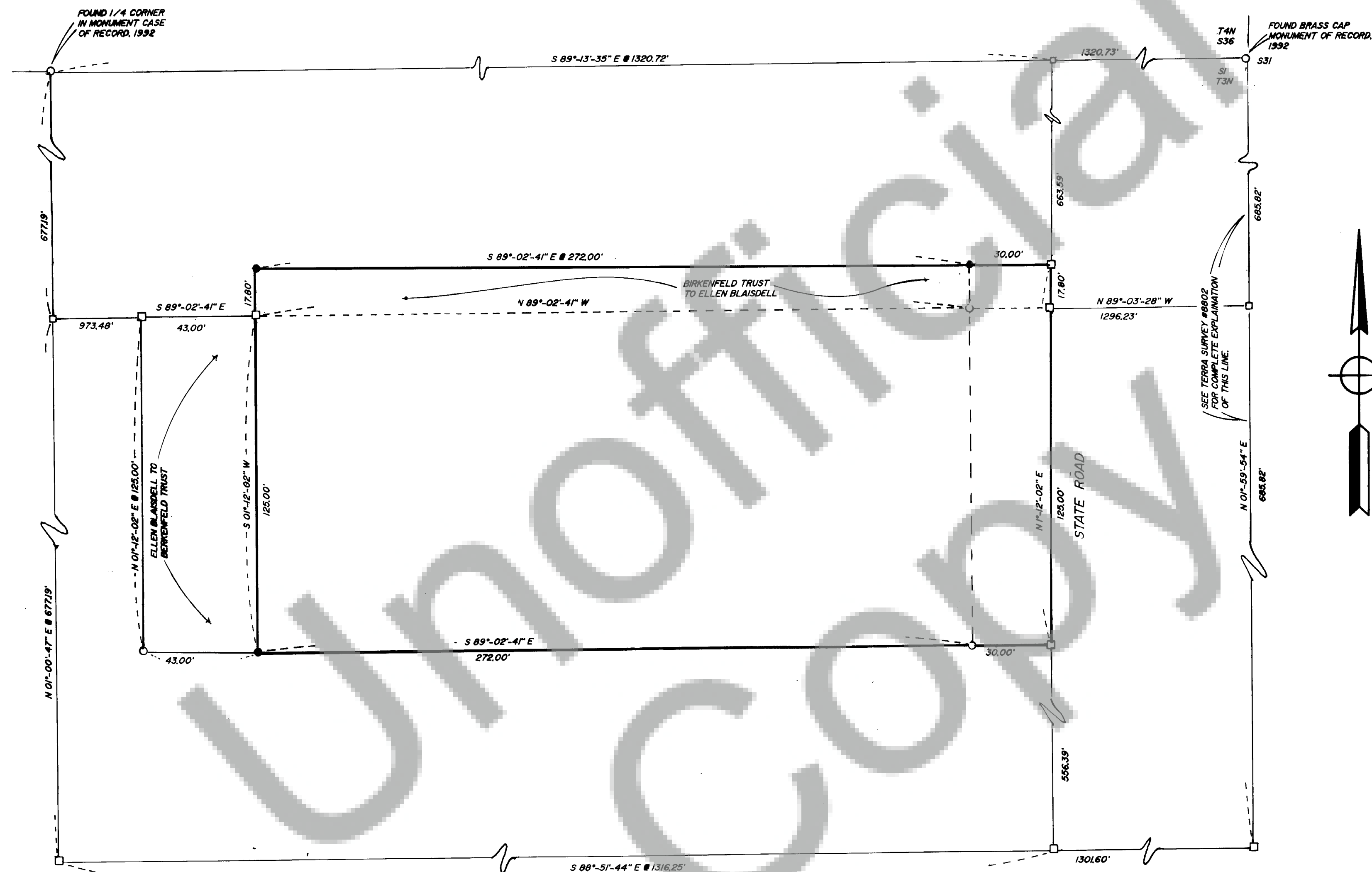

SURVEY  
FOR  
ELLEN BLAISDELL & BIRKENFELD TRUST

AUDITOR'S CERTIFICATE: FILED FOR RECORD THIS  
12th DAY OF April AT PAGE 115 Book 3  
AT THE REQUEST OF Ray Gaylord  
(SIGNED) G. Shawry - Deputy  
COUNTY AUDITOR

**NARRATIVE:**  
FOUND NO MAJOR DISCREPANCIES, THE  
PURPOSE OF THE SURVEY WAS TO  
MONUMENT A PROPERTY LINE ADJUSTMENT.

**REFERENCES:**  
TERRA SURVEY #8802, DATED MARCH, 1988  
TERRA SHORT PLAT #9227, DATED JUNE, 1992.

**LEGAL DESCRIPTION:**  
ORIGINAL-DEED BOOK 38 AT PAGE 440  
SKAMANIA COUNTY DEED RECORDS.

**LOCATION OF SURVEY:**  
NORTHWEST QUARTER OF THE NORTHEAST  
QUARTER OF SECTION 1, TOWNSHIP  
3 NORTH, RANGE 7 1/2 EAST, WM.

**BASIS OF BEARING:**  
TERRA SURVEYING PROJECT #9227.

**EQUIPMENT:**  
TOPCON GTS 10D WITH 5 SECOND  
HORIZONTAL ACCURACY. LAST INSPECTED:  
FEBRUARY, 1993, BY JOHNSON INSTRUMENT CO.  
CLOSURE: TRAVERSE HAD 4" ANGULAR  
ADJUSTMENT, & MAXIMUM OF 1:5000 ERROR OF  
CLOSURE.

**SURVEYOR'S CERTIFICATE:** THIS MAP  
CORRECTLY REPRESENTS A SURVEY MADE  
BY ME OR UNDER MY DIRECTION IN  
CONFORMANCE WITH THE REQUIREMENTS  
OF THE SURVEY RECORDING ACT AT THE  
REQUEST OF ELLEN BLAISDELL -  
BIRKENFELD TRUST.  
IN FEBRUARY, 1993.  
SIGNED & SEALED *Ray Gaylord*  
CERTIFICATE #18731

**LEGEND:**  
● = SET 5/8" X 30" IRON ROD W/CAP  
□ = CALCULATED, NOT FOUND OR SET  
○ = FOUND MONUMENT OF RECORD

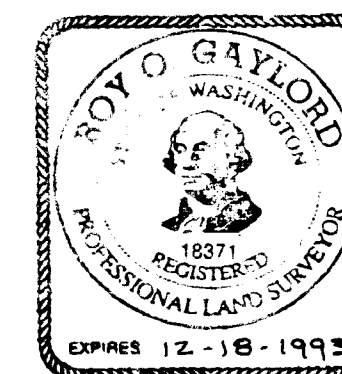

Registered  
In  
1993  
Fees  
Paid

**TERRA SURVEYING**

DATE: FEBRUARY, 1993  
SCALE 1" = 30'  
PROJECT 9251

P.O. BOX 617  
HOOD RIVER, OR. 97031

PHONE: (503) 386-4531