

SURVEY IN SW $\frac{1}{4}$ NW $\frac{1}{4}$ SECTION 22, T.3 N., R.10 E., W.M.

Mar 25 3 43 PM '93

VICINITY MAP
NO SCALE

A closed field traverse for the parcel shown was made with a Pentax PT5III total station and related equipment, all of which met the minimum standards for this survey as per WAC 332-130-090. Acceptable raw angular and distance errors were mathematically balanced by compass adjustment. The purpose of this survey was to mark property corners for a pending sale.

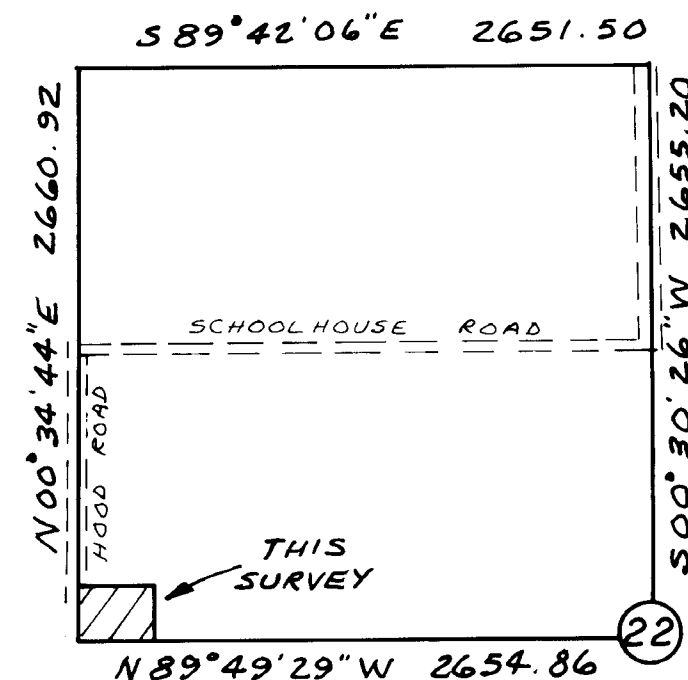
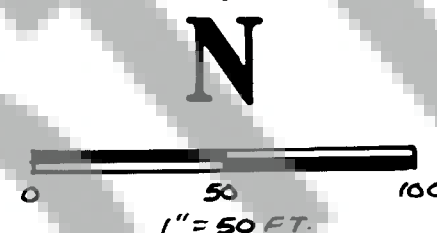

REFERENCES:

1. Bk. 2, P. 96A of Short Plats
2. Bk. 2, P. 292 of Surveys

BASIS OF BEARINGS - West edge of Sec. 22
taken from Ref. 2 as shown

- Found corner of record
- Set 5/8"x30" iron rod w/ plastic cap
- Calculated, not set
- Wire fence
- Rail fence

NOTES:

1. 2" IP bears S 88-44-36W, 2.15' from calc. corner
2. 3/8" IR bears N 53-29-55E, 2.67' from calc. corner.
3. Ref. 1 depicts Hood Road on this parcel, but no specific documentation given for roadway. Corner falls 4 ft. into road.
4. True lot corner is the calculated 1/4 corner which lies 3 ft. North on line from a USE BC for the witness corner to the 1/4 corner.
5. Hiatus of 4.4 feet± exists by description between adjacent parcels. See Ref. 2 for additional information/

DESCRIPTION OF PARCEL: The South 266.13 feet of the West 4.96 chains of the SW $\frac{1}{4}$ NW $\frac{1}{4}$ Section 22, T3N, R10E, W.M. (Also described in Book 66 of Deeds at Page 654.)

Trantow Surveying, Inc. makes no warranty as to matters of unwritten title, adverse possession, estoppel, acquiescence, etc.

T. N. TRANTOW SURVEYING, P. L. S.
P. O. Box 287, Bingen, Washington 99005
(509) 493-3111

SURVEY FOR
SANDI LYONS

SKAMANIA COUNTY, WASH.

Surveyed by P.V. Date 2-18-93 Scale 1" = 50'
Drawn by T.T. Date 2-26-93 Sheet 1 of 1
Checked by [Signature] Date 2-27-93 Project No. 93898

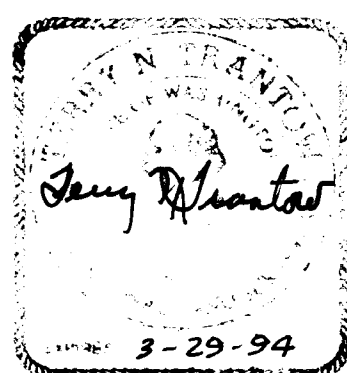

27 FEB. 1993

SURVEYOR'S CERTIFICATE

This map correctly represents a survey made by me or under my direction in conformance with the requirements of the Survey Recording Act at the request of SANDI LYONS in February, 1993.

Terry N. Trantow
Terry N. Trantow PLS 15673

AUDITOR'S CERTIFICATE

Filed for record this 28th day of March, 1993 at 3:43P in Book 3 of SURVEYS at Page 114 at the request of Trantow Surveying, Inc.

County Auditor Deputy
[Signature] [Signature]

Registered
Indexed
Filed
Mailed