

SURVEY
OF A PORTION OF LOT 3,
LOCKWOOD SHORT PLAT,
NUMBER 1,
IN THE
NW 1/4, SW 1/4 OF SECTION 6,
T. 1 N., R. 6 E., W.M.
SKAMANIA COUNTY, WASHINGTON

- SURVEY REFERENCES:**
- 1) LOCKWOOD SHORT PLAT, NUMBER 1
 - 2) WASHINGTON STATE DEPARTMENT OF TRANSPORTATION RIGHT-OF-WAY MAP, "SR-14, SMITH CRIPE ROAD VICINITY".

NARRATIVE:
THE PURPOSE OF THIS SURVEY IS TO MONUMENT THE RIGHT-OF-WAY OF SR-14 ACROSS THE SOUTHERLY PORTION OF LOT 3.

SURVEYOR'S CERTIFICATE

THIS MAP CORRECTLY REPRESENTS A SURVEY MADE BY ME OR UNDER MY DIRECTION IN CONFORMANCE WITH THE REQUIREMENTS OF THE SURVEY RECORDING ACT AT THE REQUEST OF WASHINGTON DEPARTMENT OF TRANSPORTATION IN JANUARY, 1993.



Robert W. Glaeser
ROBERT W. GLAESER, PROFESSIONAL
LAND SURVEYOR, LS #15024

AUDITOR'S CERTIFICATE

FILED FOR RECORD THIS 2nd DAY OF February, 199 3 AT 2:50 P.M. IN BOOK 3 OF SURVEYS AT PAGE 109 AT THE REQUEST OF MINISTER AND GLAESER SURVEYING, INC.

P. Hawry
DEPUTY COUNTY AUDITOR

NOTE:
MINISTER AND GLAESER SURVEYING, INC. MAKES NO WARRANTIES AS TO MATTERS OF UNWRITTEN TITLE SUCH AS ADVERSE POSSESSION, ACQUIESCENCE, ESTOPPEL, ETC.

A FIELD TRAVERSE WAS PERFORMED USING A ONE MINUTE THEODOLITE AND AN ELECTRONIC DISTANCE MEASURING UNIT. THE FIELD TRAVERSE MET THE MINIMUM STANDARDS FOR SURVEYS AS DESIGNATED IN WAC 332-130-090. ALL CORNERS NOTED AS FOUND WERE VISITED AT THE TIME OF THIS SURVEY.

SCALE: 1"=100'
JOB NO. 92-189
DATE: 1-13-93
CALC BY: RWG
DRAWN BY: PBD
CHECKED BY: _____
SHEET 1 OF 1

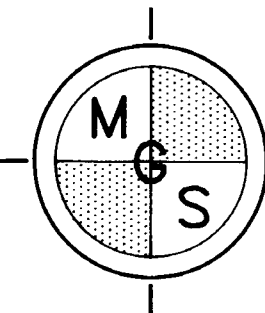

**MINISTER-GLAESER
SURVEYING INC.**
2208 E. EVERGREEN BLVD.
VANCOUVER, WA 98661
(206) 694-3313

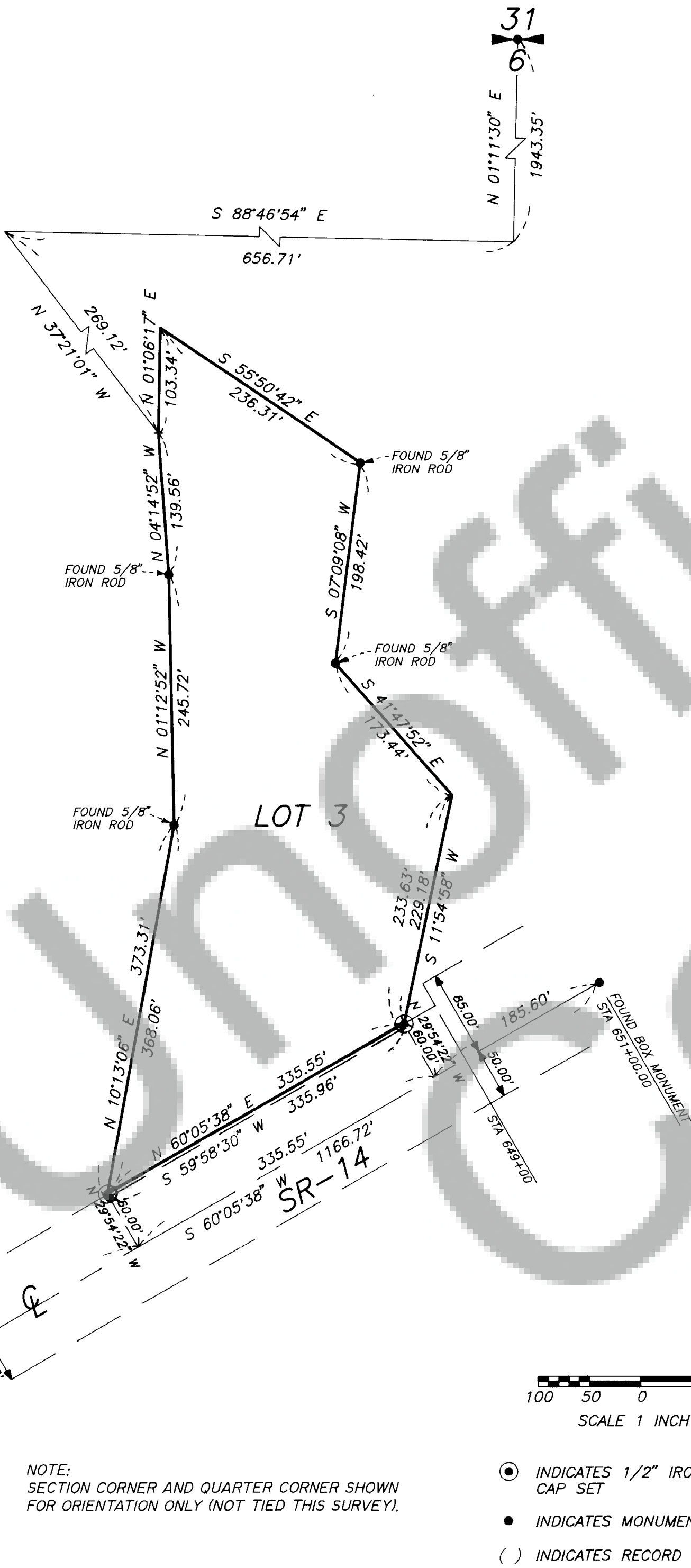

NOTE:
SECTION CORNER AND QUARTER CORNER SHOWN
FOR ORIENTATION ONLY (NOT TIED THIS SURVEY).

- INDICATES 1/2" IRON ROD WITH PLASTIC CAP SET
- INDICATES MONUMENT FOUND AS NOTED
- () INDICATES RECORD DISTANCE

BASIS OF BEARING: LOCKWOOD SHORT PLAT #1