

## SURVEY

IN A PORTION OF THE  
NE 1/4 OF SECTION 6  
T. 1 N., R. 6 E., W.M.  
SKAMANIA COUNTY, WASHINGTON

GARY L. SON

## SURVEY REFERENCES:

- 1) BICKFORD ASSOCIATES BOOK 2, PAGE 152
- 2) WASHINGTON STATE DEPARTMENT OF TRANSPORTATION  
RIGHT-OF-WAY MAP, "SR-14, SMITH CRIPE ROAD VICINITY"

## NARRATIVE:

THE PURPOSE OF THIS SURVEY IS TO MONUMENT A PORTION  
OF THE RIGHT-OF-WAY OF SR-14.

BASIS OF BEARING: SURVEY REFERENCE #1



1-19-93

## SURVEYOR'S CERTIFICATE

THIS MAP CORRECTLY REPRESENTS A SURVEY MADE BY ME OR UNDER MY  
DIRECTION IN CONFORMANCE WITH THE REQUIREMENTS OF THE SURVEY RECORDING  
ACT AT THE REQUEST OF WASHINGTON DEPARTMENT OF TRANSPORTATION  
IN JANUARY, 1993.

*Robert W. Glaeser*  
ROBERT W. GLAESER, PROFESSIONAL  
LAND SURVEYOR, LS #15024

## AUDITOR'S CERTIFICATE

FILED FOR RECORD THIS 2nd DAY OF February, 1993 AT  
1:13 P.M. IN BOOK 3 OF SURVEYS AT PAGE 108  
AT THE REQUEST OF MINISTER AND GLAESER SURVEYING, INC.

*P. Lawry*  
DEPUTY COUNTY AUDITOR

SCALE: 1"=50'

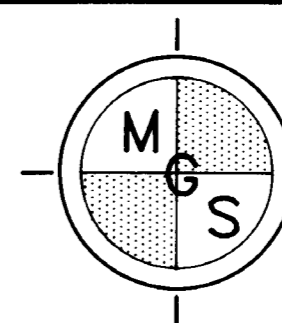
JOB NO. 92-189DATE: 1-12-93CALC BY: RWGDRAWN BY: PBDCHECKED BY:    SHEET 1 OF 1

MINISTER-GLAESER  
SURVEYING INC.

2208 E. EVERGREEN BLVD.  
VANCOUVER, WA 98661  
(206) 694-3313

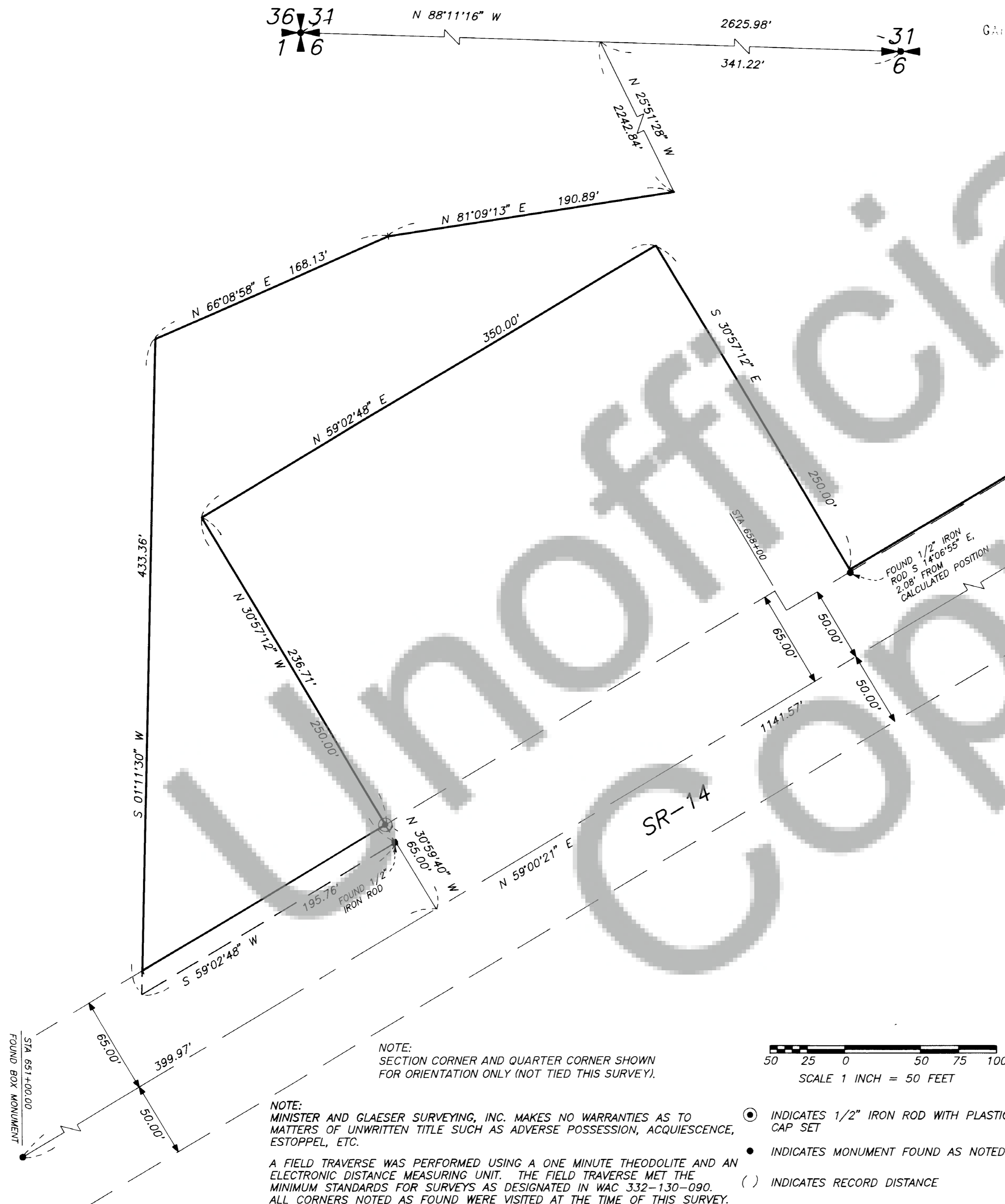

NOTE:  
SECTION CORNER AND QUARTER CORNER SHOWN  
FOR ORIENTATION ONLY (NOT TIED THIS SURVEY).

NOTE:  
MINISTER AND GLAESER SURVEYING, INC. MAKES NO WARRANTIES AS TO  
MATTERS OF UNWRITTEN TITLE SUCH AS ADVERSE POSSESSION, ACQUIESCENCE,  
ESTOPPEL, ETC.

A FIELD TRAVERSE WAS PERFORMED USING A ONE MINUTE THEODOLITE AND AN  
ELECTRONIC DISTANCE MEASURING UNIT. THE FIELD TRAVERSE MET THE  
MINIMUM STANDARDS FOR SURVEYS AS DESIGNATED IN WAC 332-130-090.  
ALL CORNERS NOTED AS FOUND WERE VISITED AT THE TIME OF THIS SURVEY.

● INDICATES 1/2" IRON ROD WITH PLASTIC  
CAP SET

● INDICATES MONUMENT FOUND AS NOTED

( ) INDICATES RECORD DISTANCE