

SURVEY IN SW 1/4 OF SECTION 8 T3N R8E WM.
IN SKAMANIA COUNTY, WA.
FOR ROBERT SEAMAN SR. AND SAMUEL SEAMAN

BY DENNIS PEOPLES

Nov 20 12 35 PM '92

J. Salmon

GARY J. SALMON

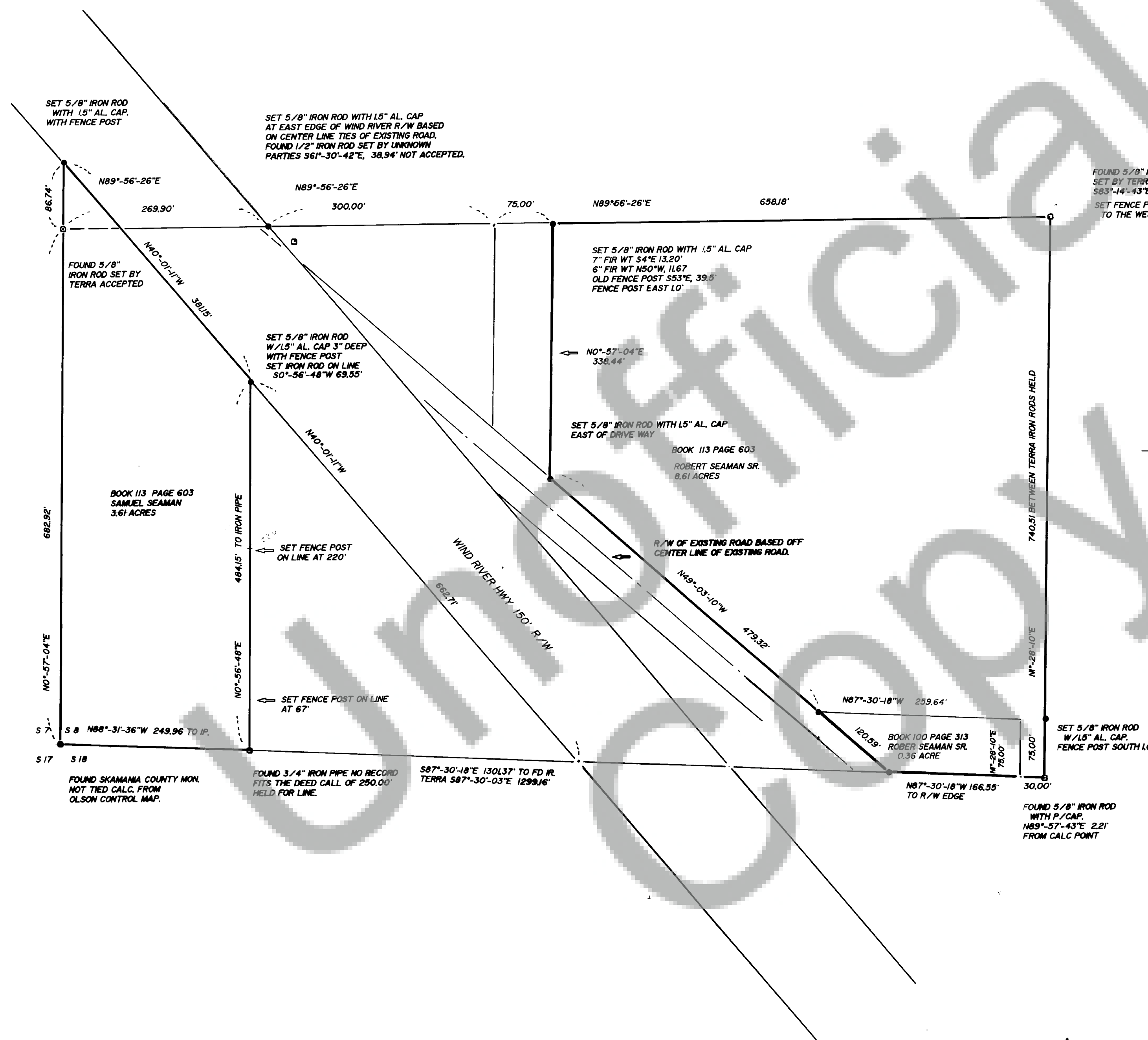

FOUND 5/8" IRON ROD WITH P/CAP
SET BY TERRA
S83°-14'-43"E, 4.75' FROM CALC. POINT.
SET FENCE POST ON LINE AT 55', 161' AND 250'
TO THE WEST

BASIS OF BEARING
OLSON CONTROL SURVEY BETWEEN MON 1738-C AND MON SET FOR THE
CENTER OF SECTION 18 T3N R8E.

SCALE 1" = 100'

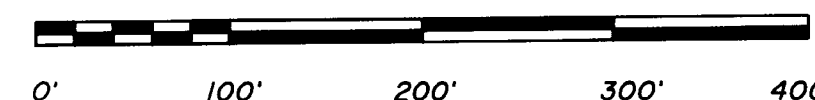

AUDITOR'S CERTIFICATE
FILED FOR RECORDING THIS 20TH DAY OF Nov., 1992
AT 12:35 P.M. IN BOOK 3 OF SURVEYS PAGE 101
AT THE REQUEST OF D2AB SURVEYING INC.
COUNTY AUDITOR J. Salmon

LEGEND
● SET 5/8"x30" IRON ROD WITH 1-1/2" OR 2-1/2" AL. CAP
● SET 1-1/2"x30" IRON PIPE OR A 7/8"x30" IRON ROD WITH 2-1/2" BRASS OR AL. CAP
■ FOUND MONUMENT OF RECORD
--- FENCE LINES FROM TIES NEAR CORNERS.
W.T. WITNESS TREES (SCRIBED) WITH NAIL APPROXIMATING THE CENTER.
B.T. ORIGINAL GLO BEARING TREE
() GLO DISTANCE OR ANOTHER SURVEYOR'S DISTANCE OR DEED CALL

SURVEYOR'S CERTIFICATE
THIS MAP CORRECTLY REPRESENTS A SURVEY MADE BY ME OR UNDER
MY DIRECTION IN CONFORMANCE WITH THE REQUIREMENTS OF THE SURVEY
RECORDING ACT AT THE REQUEST OF ROBERT SEAMAN SR. AND SAMUEL SEAMAN IN AUG. 1992.

EQUIPMENT: 6" TOTAL STATION, CLOSED LOOP, CAL. MAY, 1992, CLOSURE
BY LEAST SQUARES, MAIN LOOP AROUND PROJECT, 1/129972, 0.056.

REFERENCES:
G.L.O. NOTES, SURVEYS VOL. AND PAGE,
OLSON BOOK 1 PAGE 260 1980.
TERRA BOOK 1 PAGE 253 1980.

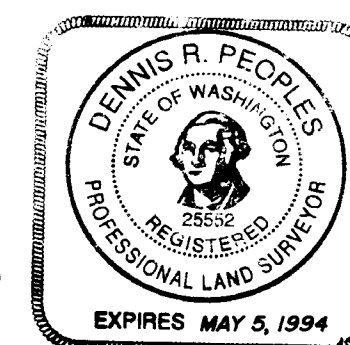

D2AB SURVEYING INC
22 COTTONTAIL RIDGE ROAD
WHITE SALMON, WA. 98672
PHONE NO. 509-493 3376

ROBERT SEAMAN SR AND SAMUEL SEAMAN