

RECORD LEGAL DESCRIPTION

LEGAL DESCRIPTION OF THE JOHN W. BUTLER PROPERTY LOCATED IN SKAMANIA COUNTY, WASHINGTON :

Beginning at the southeast corner of the NE 1/4 of the NE 1/4 of Section 34 TWP. 2N. R. 6E of W.M., and running thence north 388.8 feet, thence S. 24°35' W. 166.5 feet, thence S. 51°10' W. 107 feet, thence S. 44°55' E. 191.5 feet, thence S. 26°41' E. 39 feet to the point of beginning.

ALSO the S 1/2 of the S 1/2 of the NW 1/4 of the NW 1/4 Section 35, TWP. 2N. R. 6E. of W.M. 10 acres more or less

COURSE	BEARING	DISTANCE
1	N 25°33'14"W	38.99'
2	N 43°47'28"W	191.46'
3	N 52°18'24"E	107.00'
4	N 25°43'18"E	166.48'
5	S 01°07'14"W	58.85'

SURVEY REFERENCES

1. UNRECORDED BONNEVILLE PWR. ADMIN. R/W PLAT SURVEY - JULY 22, 1941
2. BOOK 1, PAGE 34 BY OLSON DATED : FEBRUARY 1975
3. BOOK 1, PAGE 128 BY BETTES DATED : JUNE 1977
4. BOOK 3, PAGE 28 BY GLAESER DATED : OCTOBER 26, 1989
5. BOOK 3, PAGE 97 BY LACY ENGINEERING, INC. DATED : AUGUST 1992

RECORD OF SURVEY

OF A PORTION OF THE NE 1/4, NE 1/4 SECTION 34, AND THE NW 1/4, NW 1/4 SECTION 35, T2N, R6E, W.M. SKAMANIA COUNTY, WASHINGTON

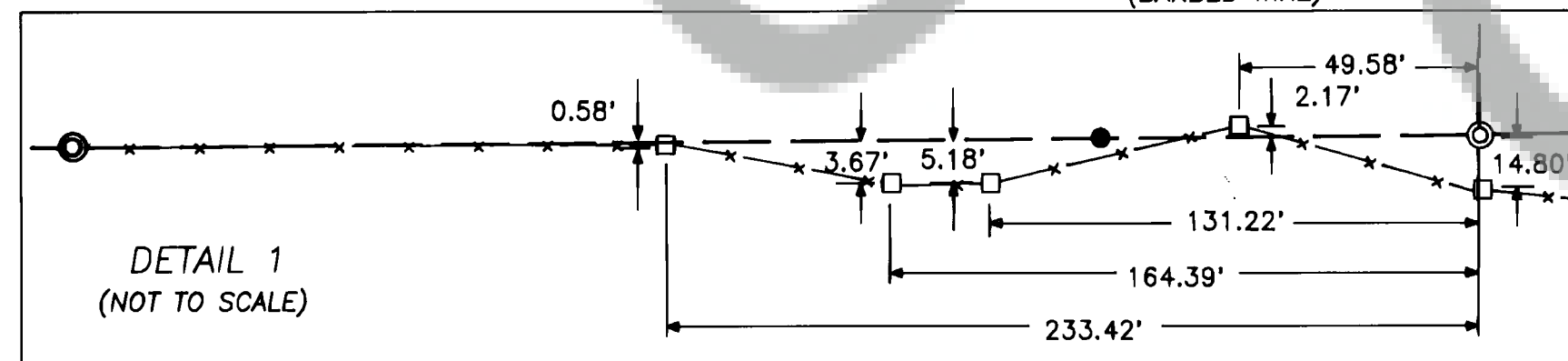
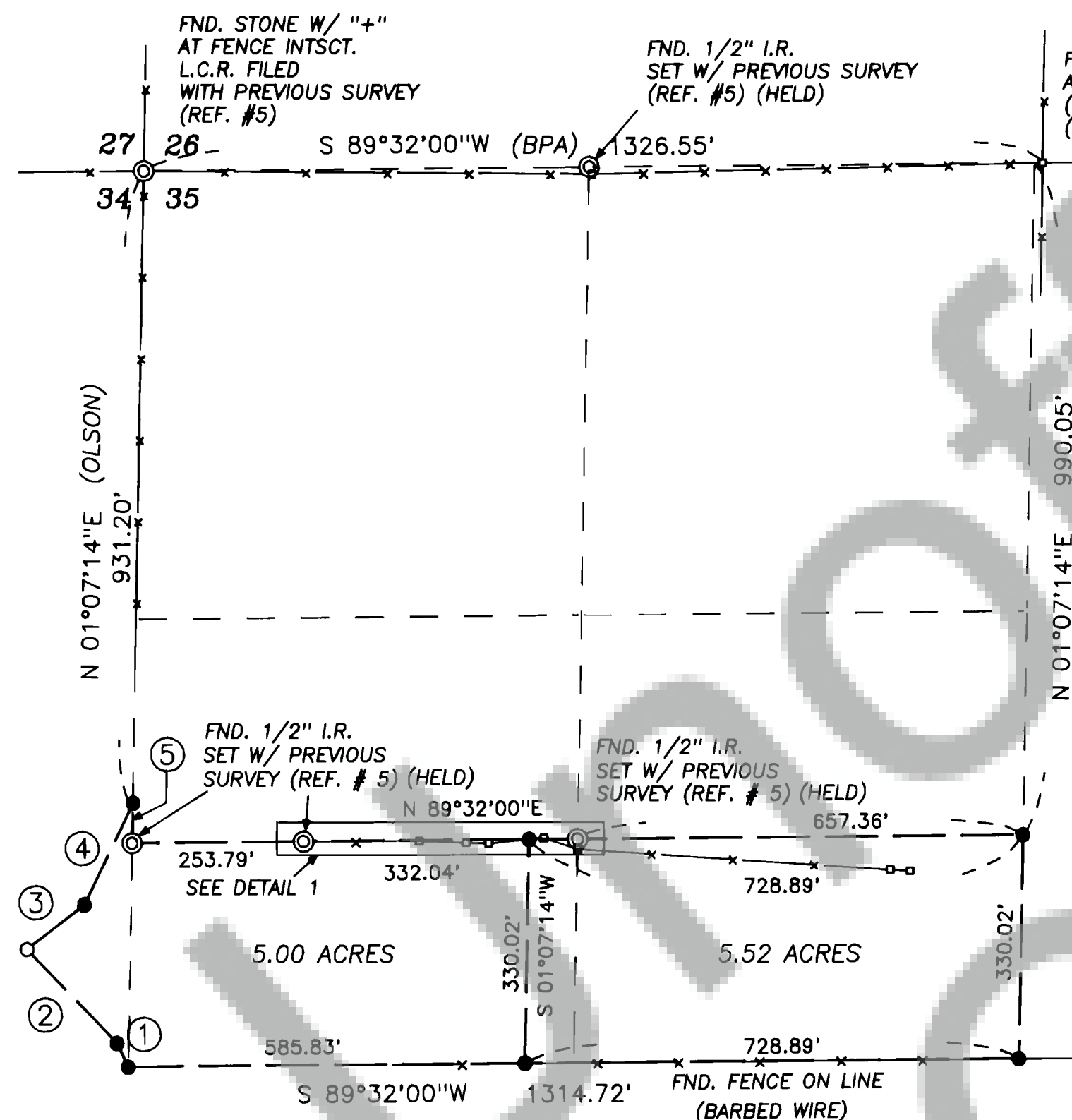

LEGEND :

- ⊙ FOUND MONUMENT (AS NOTED)
- SET 1/2" IRON ROD WITH CAP MARKED 8591
- SET CONC. NAIL
- FENCE POST
- FENCE

NOTE : LACY ENGINEERING, INC. MAKES NO WARRANTIES AS TO MATTERS OF UNWRITTEN TITLE SUCH AS ADVERSE POSSESSION, ACQUIESCENCE, ESTOPPEL, ETC.

FIELD SURVEY FOR THIS PROJECT WAS PERFORMED AUGUST 5, 1992 USING A SOKKISHA SET 5 TOTAL STATION WITH A 10 SECOND HORIZONTAL CIRCLE.

VICINITY MAP
(NOT TO SCALE)

CALC. POSITION
BK. 1, PG. 128

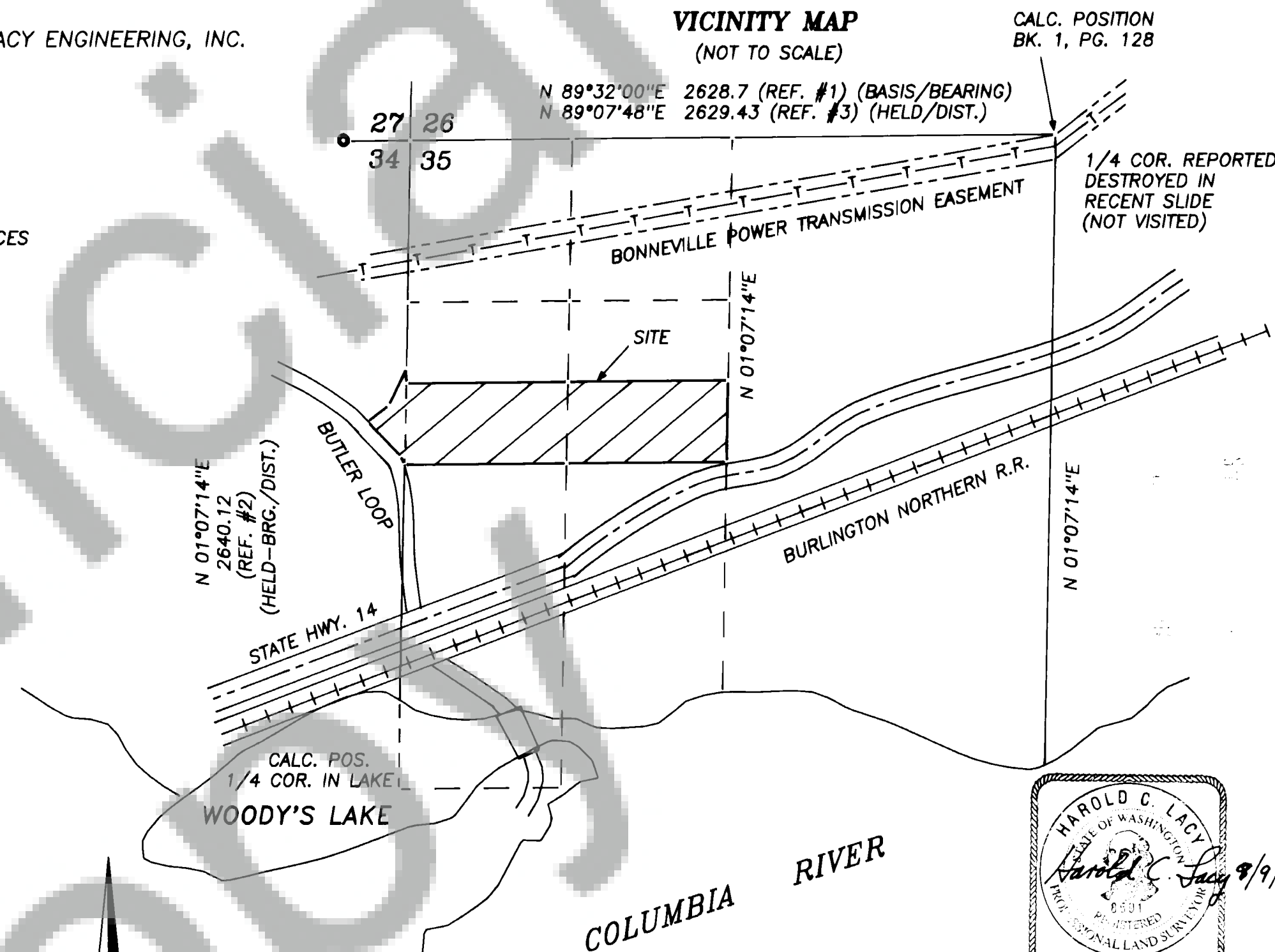

SURVEYOR'S CERTIFICATE

THIS MAP CORRECTLY REPRESENTS A SURVEY MADE BY ME OR UNDER MY DIRECTION IN CONFORMANCE WITH THE REQUIREMENTS OF THE SURVEY RECORDING ACT AT THE REQUEST OF MARYLIN KELLY - IN AUGUST 1992

Harold C. Lacy
HAROLD C. LACY, P.E., P.L.S. #8591

SEPT 9, 1992
DATE

AUDITOR'S CERTIFICATE

FILED FOR RECORD THIS 16th DAY OF Sept 19 92
IN BOOK 3 OF SURVEYS AT PAGE 98
AT THE REQUEST OF LACY ENGINEERING, INC.

SIGNED *P. Lacy*
Deputy County Auditor

LACY ENGINEERING, INC.

510 WEST MILL PLAIN BLVD.
SUITE 2-A
VANCOUVER, WASHINGTON 98660
(206) 696-2313
FAX (206) 696-1562

SCALE 1" = 200'
DRAWN SED
CALC BY PEL
CHECK HCL
DATE AUG. 14, 1992
JOB # W-961

SHEET 1 OF 1