

SHORT PLATS 215 PAGE 3 BOOK

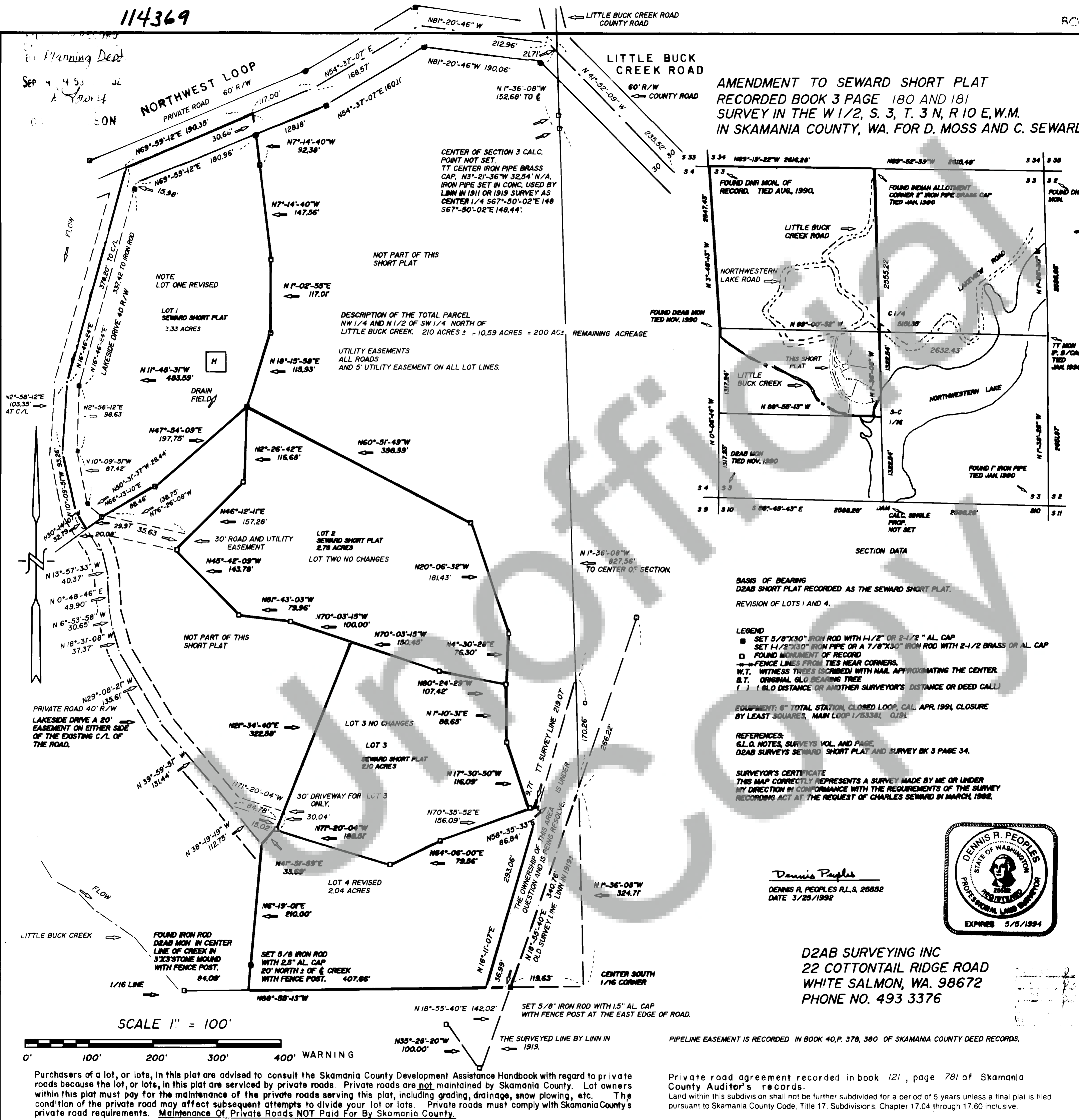

We, owners of the above tract of land, hereby declare and certify this Short Plat to be true and correct to the best of our abilities, and that this Short Subdivision has been made with our free consent and in accordance with our desires. Further, we dedicate all Roads as shown, not noted as private, and waive all claims for damages against any governmental agency arising from the construction and maintenance of said Roads.

Charles W. Seward
 Owner
Charles W. Seward
 County Public
Martin G. Smith
 Date

The lots in this Short Plat contain adequate area and proper soil, topographic and drainage conditions to be served by an onsite sewage disposal system unless otherwise noted on the Short Plat map. Adequacy of water supply is not guaranteed unless so noted on the Short Plat map.

Martin G. Smith RS 7-9-92
 S.W. Washington Health District
 Date

This Short Plat complies with all County Road regulations and is of adequate description for purposes of subdividing.

David D. East 7/20/92
 County Engineer
 Date

All taxes and assessments on property involved with this Short Plat have been paid, discharged or satisfied. 3 10 3 204, 205, 207 and 208

Jan R. Wynne, Deputy 9-3-92
 County Treasurer
 Date

The layout of this Short Subdivision complies with Ordinance 1980-07 requirements, and the Short Plat is approved subject to recording in the Skamania County Auditor's Office.

Sam A. Kilgus 9/3/92
 County Planning Department
 Date

Surveyor's Certificate
 This map correctly represents a survey made by me or under my direction in conformance with the requirements of the Survey Recording Act at the request of

CHARLES SEWARD AND DUSTY MOSS
 in MARCH 19 92

Dennis R Peoples



STATE OF WASHINGTON
 COUNTY OF SKAMANIA)

I hereby certify that the within instrument of writing filed by **Mark Mazedski** of **Planning Dept** at **4:53** P.M. **Sept. 4** 19 **92** was recorded in Book **3** of **Short Plats** at Page **215**

P. Lavery
 Recorder of Skamania County, Wash.

Mary M. Olson by P. Lavery - Deputy
 County Auditor

LOT CHANGES SEWARD SHORT PLAT
SURVEY SECTION 3 T3N R10E A31003