

PREPARED BY:
MINISTER AND GLAESER SURVEYING, INC
2208 E. EVERGREEN BLVD.
VANCOUVER, WA 98661
(206)694-3313

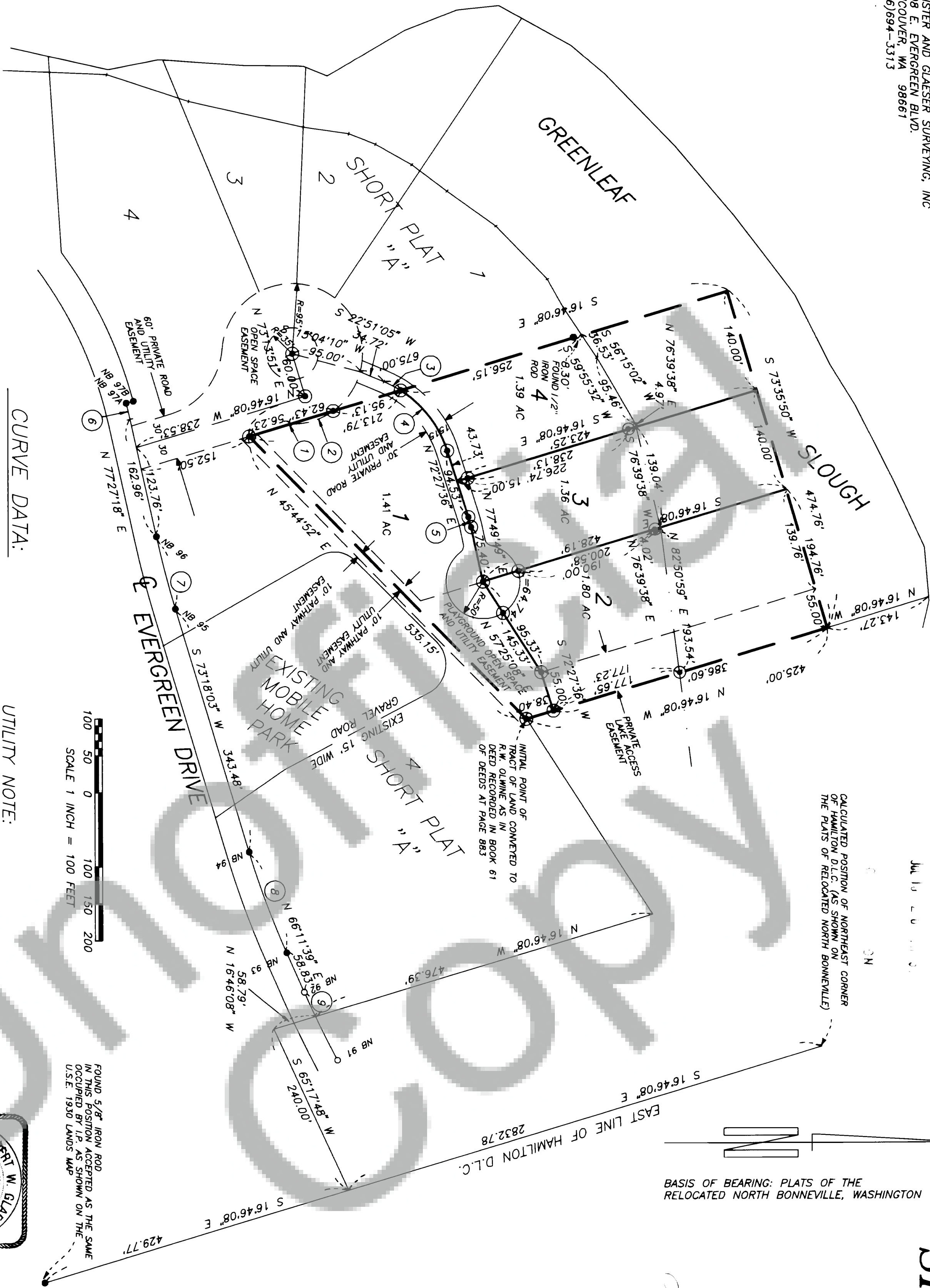

CALCULATED POSITION OF NORTHEAST CORNER OF HAMILTON D.L.C. (AS SHOWN ON THE PLATS OF RELOCATED NORTH BONNEVILLE)

BASIS OF BEARING: PLATS OF THE RELOCATED NORTH BONNEVILLE, WASHINGTON

SHORT PLAT "B"

IN THE S.M. HAMILTON D.L.C.
IN SECTION 20, T. 2 N., R. 7 E., W.M.,
SKAMANIA COUNTY, WASHINGTON

I (WE), THE OWNERS OF THE LAND CONTAINED IN THIS SHORT PLAT, HEREBY DECLARE AND CERTIFY THAT I (WE) HAVE LEGAL AUTHORITY TO SHORT PLAT THE DESCRIBED PARCEL AND THAT THIS SHORT PLAT HAS BEEN MADE WITH OUR FREE CONSENT AND IN ACCORDANCE WITH OUR DESIRES.

OWNER'S SIGNATURE Deborah Sullivan 6-1-92
DATE

OWNER'S SIGNATURE _____ DATE _____

SUBSCRIBED AND SWORN TO ON THIS 1 DAY OF June, 1992 PERSONALLY APPEARED BEFORE ME, Deborah Sullivan AND WHO EXECUTED THIS SHORT PLAT BY PLACING SIGNATURE(S) HEREON.

John R. Sullivan JURY PUBLIC IN AND FOR THE COUNTY OF WASHINGTON, RESIDING AT Vanouver, WA

ALL TAXES AND ASSESSMENTS ON PROPERTY INVOLVED WITH THIS SHORT PLAT HAVE BEEN PAID, DISCHARGED OR SATISFIED. 02-07-20-000-900

John R. Sullivan COUNTY TREASURER 7-5-92
DATE

THIS SHORT PLAT CONFORMS WITH CITY REGULATIONS AND IS APPROVED SUBJECT TO ANY SPECIAL CONDITIONS INSCRIBED HEREON AND TO RECORDING IN THE SKAMANIA COUNTY AUDITOR'S OFFICE.

Denise Salen 7-10-92
MAYOR, CITY OF NORTH BONNEVILLE DATE

Maurice Seese 7-10-92
CHAIRPERSON, NORTH BONNEVILLE PLANNING COMMISSION

Debra Sullivan 7-10-92
ATTEST, CITY CLERK DATE

SURVEYOR'S CERTIFICATE:

THIS MAP CORRECTLY REPRESENTS A SURVEY MADE BY ME IN CONFORMANCE WITH THE REQUIREMENTS OF THE SURVEY RECORDING ACT AT THE REQUEST OF DEBRA SULLIVAN IN DECEMBER, 1991

Robert W. Glaeser
ROBERT W. GLAESER, PROFESSIONAL
LAND SURVEYOR, PLS 15024

AUDITOR'S CERTIFICATE:

FILED FOR RECORD THIS 10th DAY OF July, 1992
AT 2:45 P.M. IN BOOK 5 OF SHORT PLATS AT
PAGE 213 AT THE REQUEST OF MINISTER AND GLAESER SURVEYING, INC.

Henry H. Glaze, Jr.
COUNTY AUDITOR

CC & R's 'Va 150 Pg 750
Play Alteration Vol 7 Pg 108 11/4/98

CURVE DATA:

- | | | |
|----------------|----------------|----------------|
| ① Δ = 1745'10" | ④ Δ = 3957'36" | ⑦ Δ = 0409'16" |
| R = 10.00' | R = 150.65' | R = 1390.00' |
| L = 3.10' | L = 105.07' | L = 100.79' |
| ② Δ = 3625'22" | ⑤ Δ = 0522'13" | ⑧ Δ = 0706'24" |
| R = 95.00' | R = 150.00' | R = 1175.00' |
| L = 60.39' | L = 14.06' | L = 145.74' |
| ③ Δ = 0938'55" | ⑥ Δ = 0213'02" | ⑨ Δ = 0127'23" |
| R = 150.65' | R = 580.00' | R = 1420.00' |
| L = 25.37' | L = 22.44' | L = 36.09' |

- INDICATES CALCULATED POSITION OF NORTH BONNEVILLE MONUMENT
- INDICATES 1/2" IRON ROD WITH PLASTIC CAP SET
- INDICATES MONUMENT FOUND AS NOTED

A FIELD TRAVERSE WAS PERFORMED USING A ONE MINUTE THEODOLITE AND AN ELECTRONIC DISTANCE MEASURING UNIT. THE FIELD TRAVERSE MET THE MINIMUM STANDARDS FOR SURVEYS AS DESIGNATED IN WAC 332-130-090.

OWNER'S SIGNATURE _____

DATE _____

OWNER'S SIGNATURE _____

DATE _____

UTILITY NOTE:
THE RIGHT OF INGRESS AND EGRESS OVER THE PRIVATE ROAD EASEMENT DESCRIBED ON THIS PLAT IS HEREBY GRANTED TO THE CITY OF NORTH BONNEVILLE AND ITS AUTHORIZED PERSONNEL FOR THE PURPOSES OF READING CITY UTILITY METERS AND STARTING, MAINTAINING, ALTERING, INTERRUPTING OR TERMINATING ANY CITY UTILITY SERVICE, AS PROVIDED BY CITY ORDINANCE.



FOUND 5/8" IRON ROD IN THIS POSITION ACCEPTED AS THE SAME OCCUPIED BY I.P. AS SHOWN ON THE U.S.E. 1930 LANDS MAP