

SURVEY OF LOT 16, HILLTOP MANOR (AMENDED), IN NW¼ S.36, T.3N, R.7½E, W.1M.

T. N. TRANTOW SURVEYING  
MAY 1992  
D. Stawny  
GRANT 150N

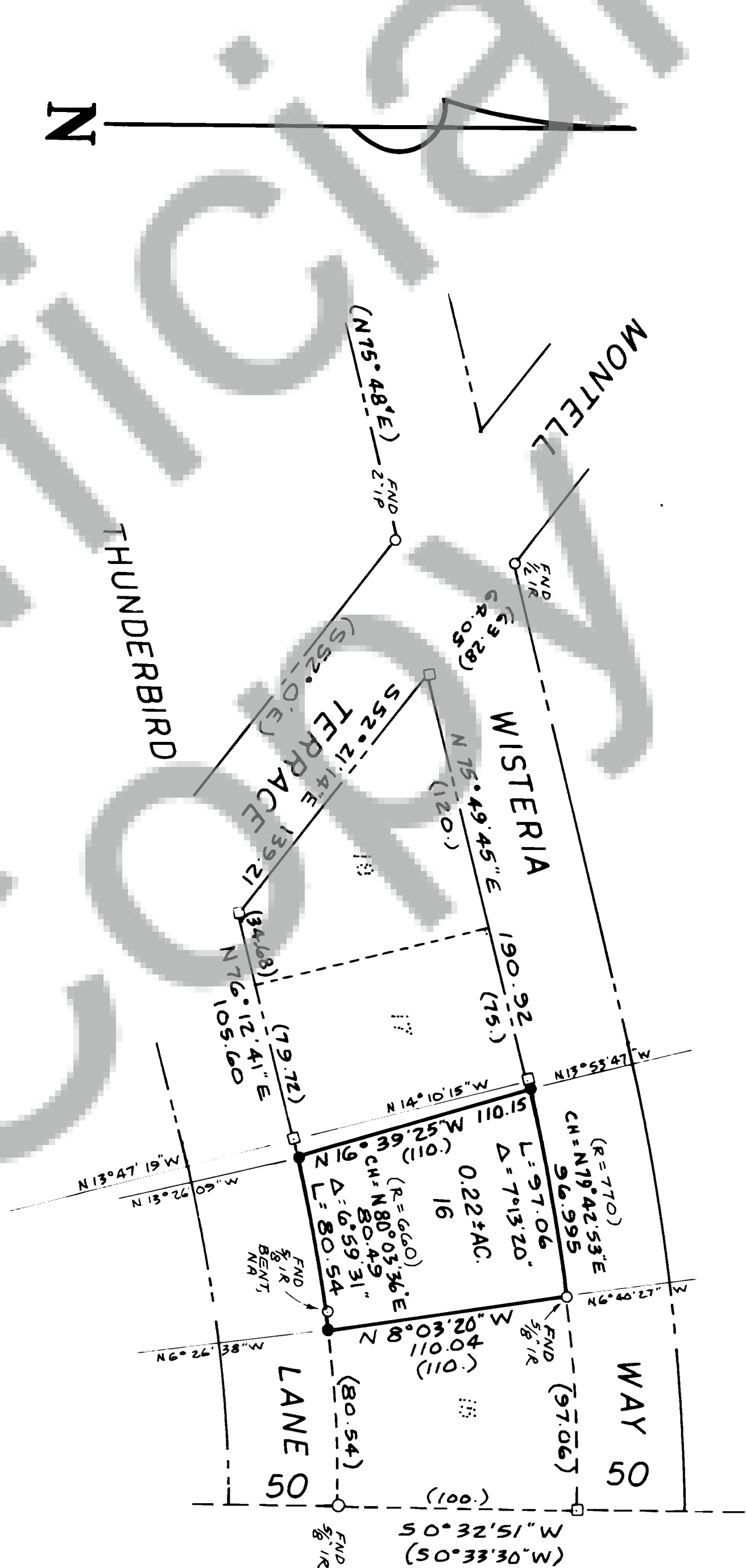

TRaverse & NARRATIVE STATEMENT: An open traverse was made to connect all found corners during the period October 11-15, 1991, using a 10" total station and related accessories. All measuring equipment met the state standards for this survey as per MAC 332-130-090. The southwesternly corner of Lot 16 was not recovered and was calculated from record data. All found corners were held except the iron rod near the southeast corner of Lot 16 which was nearly 8 feet West of an acceptable position. Calculation show that sideline (and the east edge of the subdivision) are not rays from the center of the curve, nor does curve data exactly fit street lines. No structure encroachment exist but some shrubbery along sidelines is off line as marked.

- LEGEND:
- Found corner of record
  - Set 5/8"x30" iron rod w/ plastic cap
  - Calculated point
  - ( ) Call of record
- REFERENCES:
1. Book 'A', P.110 of Plats
- Basis of Bearings taken from reference 1, but adjusted to found corners
- Reference to Lot 16 found in B.59, P.181 of Deeds

Trantow Surveying, Inc. makes no warranty as to matters of unwritten title, adverse possession, estoppel, acquiescence, etc.

T. N. TRANTOW SURVEYING, P. L. S.  
P. O. Box 247, Bingen, Washington 98605  
(509) 493-3111

SURVEY FOR

WALT & DORANNE STROM

SKAMANIA COUNTY, WASH.

Surveyed by DC Date 10-91 Scale 1"=50'  
Drawn by TT Date 4-92 Sheet 1 of 1  
Checked by CA Date 5-1-92 Project No. 91740

3-29-94  
2 MAY 1992

SURVEYOR'S CERTIFICATE

This map correctly represents a survey made by me or under my direction in conformance with the requirements of the Survey Recording Act at the request of C. WALT STROM in October, 1991.

Terry N. Trantow, PLS 15673

AUDITOR'S CERTIFICATE

Filed for record this 22nd day of May, 1992 at 2:22P. in Book 3 of SURVEYS at Page 90 at the request of Trantow Surveying, Inc.

Shay M. Dean, Deputy Auditor

Registered  
Indirect  
Filmed  
Printed