

SURVEY OF LOT 30 BLOCK 3, WOODARD'S MARINA ESTATES (REPLAT) BK. A, P. 114 PLATS  
IN NE 1/4 SE 1/4 SEC. 34, T. 2 N., R. 6 E., W. 1 M.

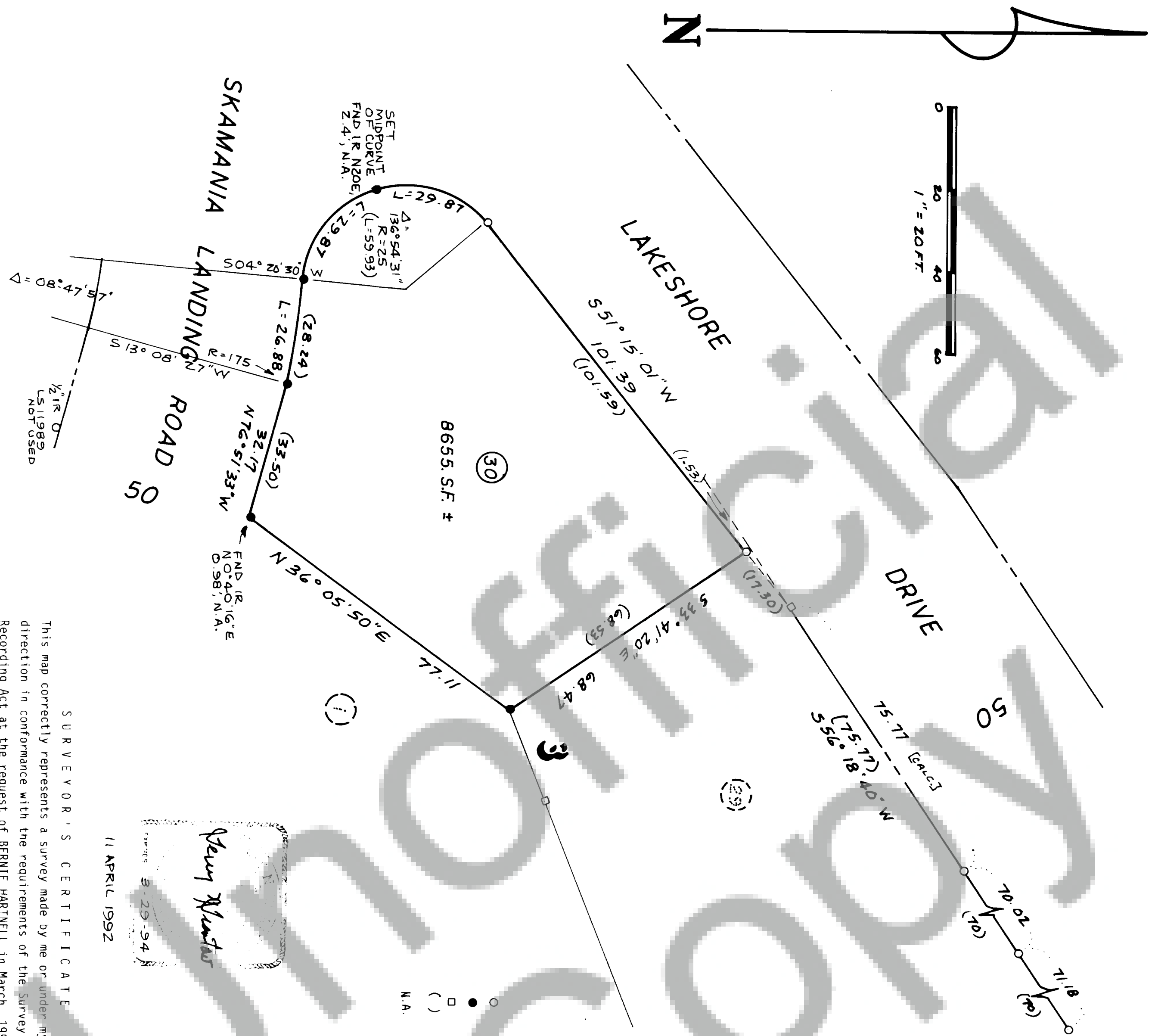

TRAVERSE AND NARRATIVE STATEMENT: A closed traverse was made around Lot 30, and recovered corners were tied, using a Pentax 10" total station and related accessories. All measuring equipment met the minimum standards for this survey as per MAC 332-130-090.

Of the three lot corners found, one is out of position and a fourth was not of record. Missing corners were searched again prior to reestablishment, which were considered obliterated due to road construction. Lot corners for Lots 27, 28 & 29 may not be original and are shown for information purposes only.

Missing corners were reestablished using lot data of record. Minor errors in original lot curve data were found, and were recalculated as shown. No utilities or encroachments were found.

Field work conducted during the period March 23-30, 1992.

NOTE: This lot is within the Columbia River Gorge Scenic Area. Lot owners are cautioned that the lots in this subdivision may be inconsistent with the Scenic Act and the land owner should consult the Columbia River Gorge National Scenic Area manager to determine allowable uses.

- LEGEND:
- Found corner of record
  - Set 5/8"x30" IR w/1" plastic cap
  - ◻ Calculated point, not set
  - ( ) Call of record
  - K.A. Not acceptable for location

BASIS OF BEARINGS: The north-westerly line of Lot 30 according to the record

Trantow Surveying, Inc. makes no warranty as to matters of unwritten title, adverse possession, estoppel, acquiescence, etc.

Registered  
Indexed, Uir  
Indirect  
Filed  
Mailed

SURVEYOR'S CERTIFICATE

This map correctly represents a survey made by me or under my direction in conformance with the requirements of the Survey Recording Act at the request of BERNIE HARTNELL in March, 1992.

*Terry N. Trantow*  
Terry N. Trantow PLS 15673 WA

AUDITOR'S CERTIFICATE

Filed for record this 29th day of April, 1992 at 9:08 A. in Book 3 of SURVEYS at Page 87 at the request of Trantow Surveying, Inc.

*Cheryl M. Allen* by *P. J. Stearns*  
County Auditor Deputy

T. N. TRANTOW SURVEYING, P. L. S.  
P. O. Box 267, Bingen, Washington 98605  
(509) 493-3111