

SURVEY IN SOUTH 1/2 OF NW 1/4 SECTION 23 T3N R8E, WM.
IN SKAMANIA COUNTY, WA.
FOR WAYNE KING

NOV 1 1991

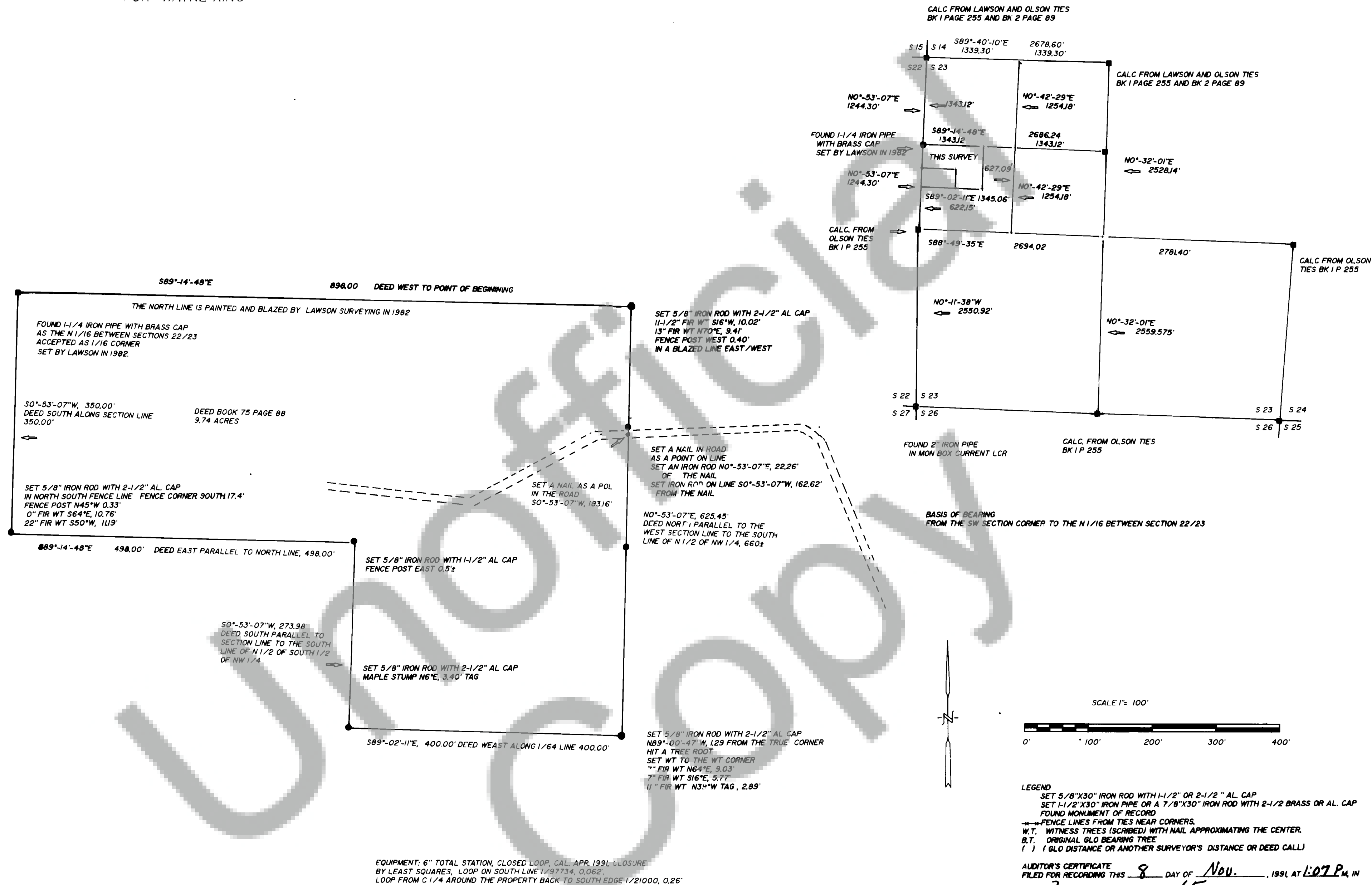

EQUIPMENT: 6" TOTAL STATION, CLOSED LOOP, CAL. APR. 1991, CLOSURE
BY LEAST SQUARES, LOOP ON SOUTH LINE 1/97734, 0.062'
LOOP FROM C 1/4 AROUND THE PROPERTY BACK TO SOUTH EDGE 1/21000, 0.26'

SURVEYOR'S CERTIFICATE
THIS MAP CORRECTLY REPRESENTS A SURVEY MADE BY ME OR UNDER
MY DIRECTION IN CONFORMANCE WITH THE REQUIREMENTS OF THE SURVEY
RECORDING ACT AT THE REQUEST OF WAYNE KING IN JUNE 1991.

REFERENCES:
G.L.O. NOTES, SURVEYS VOL. AND PAGE,
OLSON ENGINEERING BK 1 PAGE 255
LAWSON SURVEYING BOOK 2 PAGE 89

LEGEND
SET 5/8"X30" IRON ROD WITH 1-1/2" OR 2-1/2" AL. CAP
SET 1-1/2"X30" IRON PIPE OR A 7/8"X30" IRON ROD WITH 2-1/2" BRASS OR AL. CAP
FOUND MONUMENT OF RECORD
FENCE LINES FROM TIES NEAR CORNERS.
W.T. WITNESS TREES (SCRIBED) WITH NAIL APPROXIMATING THE CENTER.
B.T. ORIGINAL GLO BEARING TREE
() GLO DISTANCE OR ANOTHER SURVEYOR'S DISTANCE OR DEED CALL

AUDITOR'S CERTIFICATE
FILED FOR RECORDING THIS 8 DAY OF Nov., 1991, AT 1:07 P.M. IN
BOOK 3 OF SURVEYS PAGE 65 AT THE REQUEST OF D2AB SURVEYING INC.
Dennis M. Olson by P. Stawny
COUNTY AUDITOR

D2AB SURVEYING INC. MAKES NO WARRANTIES AS TO MATTERS OF
UNWRITTEN TITLE SUCH AS ADVERSE POSSESSION, ACQUESCENCE,
ESTOPPEL, ETC.



D2AB SURVEYING INC
22 COTTONTAIL RIDGE ROAD
WHITE SALMON, WA. 98672
PHONE NO. 493 3376

Dennis R. Peoples
DENNIS R. PEOPLES R.L.S. 25592
DATE JUNE 27, 1991