

SURVEY IN NW $\frac{1}{4}$ NW $\frac{1}{4}$ SECTION 28, T.3N., R.8E., W.M.

TRAVERSE & NARRATIVE STATEMENT: A field traverse for the parcel shown was made with a 10" total station and related equipment during the period October 1-8, 1991, and all measuring equipment met the minimum standards for this survey as per WAC 332-130-090. Some existing fenceline encroachments were found as shown which pose no significant problem at present. Purpose of the survey was to create a larger parcel for a boundary line adjustment.

Description of parcel for boundary line adjustment:

Beginning at a point 13 $\frac{1}{2}$ rods (222.75 feet) West of the northeast corner of the NW $\frac{1}{4}$ NW $\frac{1}{4}$ of Section 28, T3N, R8E, W.M.; thence West 165 feet; thence South 204 feet; thence East 165 feet; thence North 204 feet to the Point of Beginning; EXCEPT Hot Springs Road; ALSO EXCEPT the parcel described in that particular document recorded on July 29, 1975 in Book 69 at Page 288 of Deeds, Auditors No.80431, records of Skamania County. Containing 0.22 Acres, m/1

Trantow Surveying, Inc. makes no warranty as to matters of unwritten title, adverse possession, estoppel, acquiescence, etc.

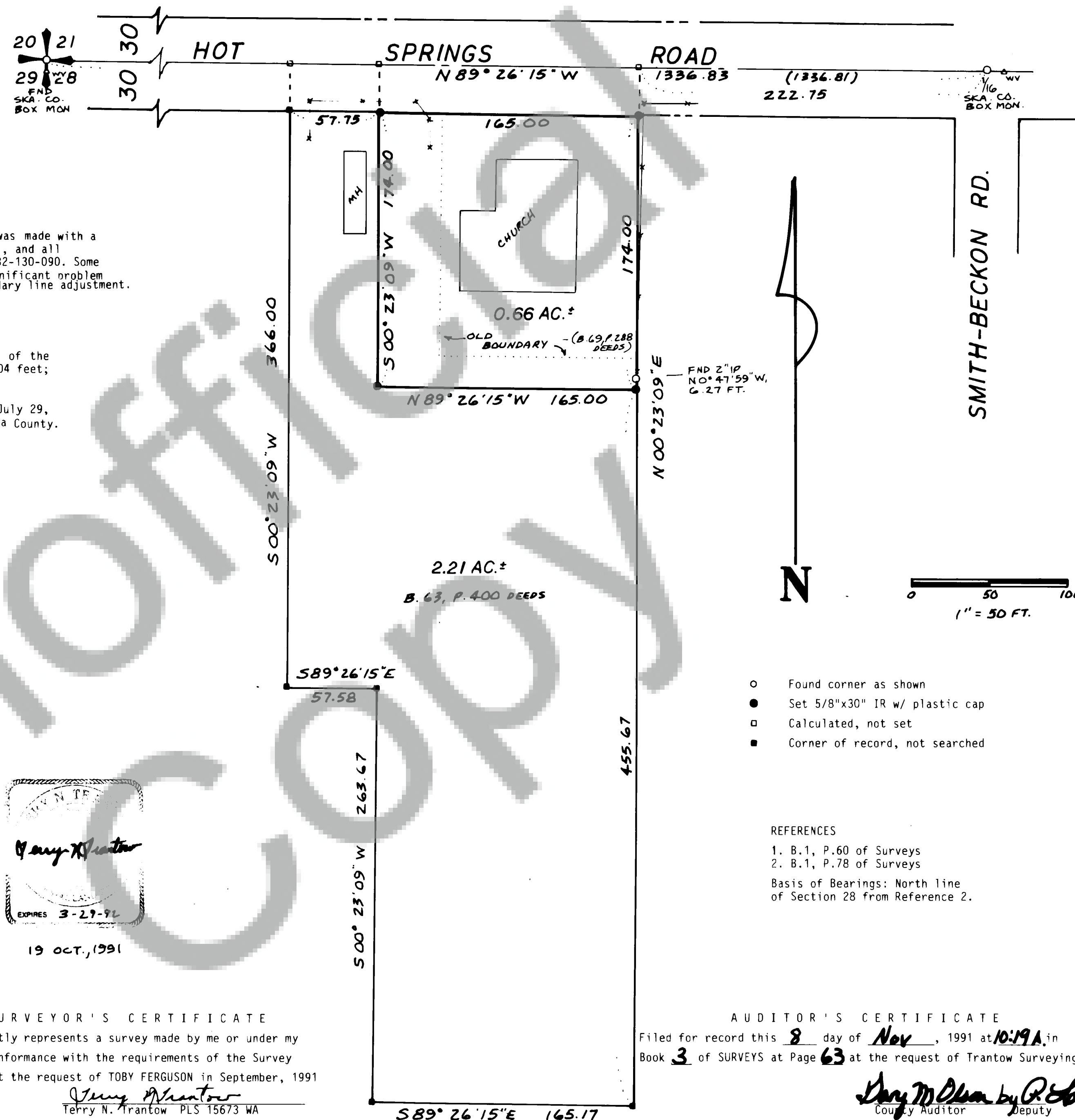

T. N. TRANTOW SURVEYING, P. L. S.
P. O. Box 287, Bingen, Washington 98605
(509) 493-3111

SURVEY FOR
NORTH BONNEVILLE CONG'N
OF JEHOVAH'S WITNESSES
SKAMANIA COUNTY, WASH.

Surveyed by DC Date 10-8-91 Scale 1"=50'
Drawn by TT Date 10-20-91 Sheet 1 of 1
Checked by TT Date 10-25-91 Project No. 91728

SURVEYOR'S CERTIFICATE

This map correctly represents a survey made by me or under my direction in conformance with the requirements of the Survey Recording Act at the request of TOBY FERGUSON in September, 1991

Terry N. Trantow
Terry N. Trantow PLS 15673 WA

AUDITOR'S CERTIFICATE

Filed for record this 8 day of Nov, 1991 at 10:19A in
Book 3 of SURVEYS at Page 63 at the request of Trantow Surveying, Inc.

Dary M. Olson by R. E. Harvey
County Auditor Deputy

Registered
Indexed, Dir
Indirect
Filmed
Mailed