

BLOCK 1, LOTS 8-12, CASCADES ADDN TO STEVENSON
SW¹/₄SE¹/₄ SEC.36, T.3N.,R.7E., W. M.

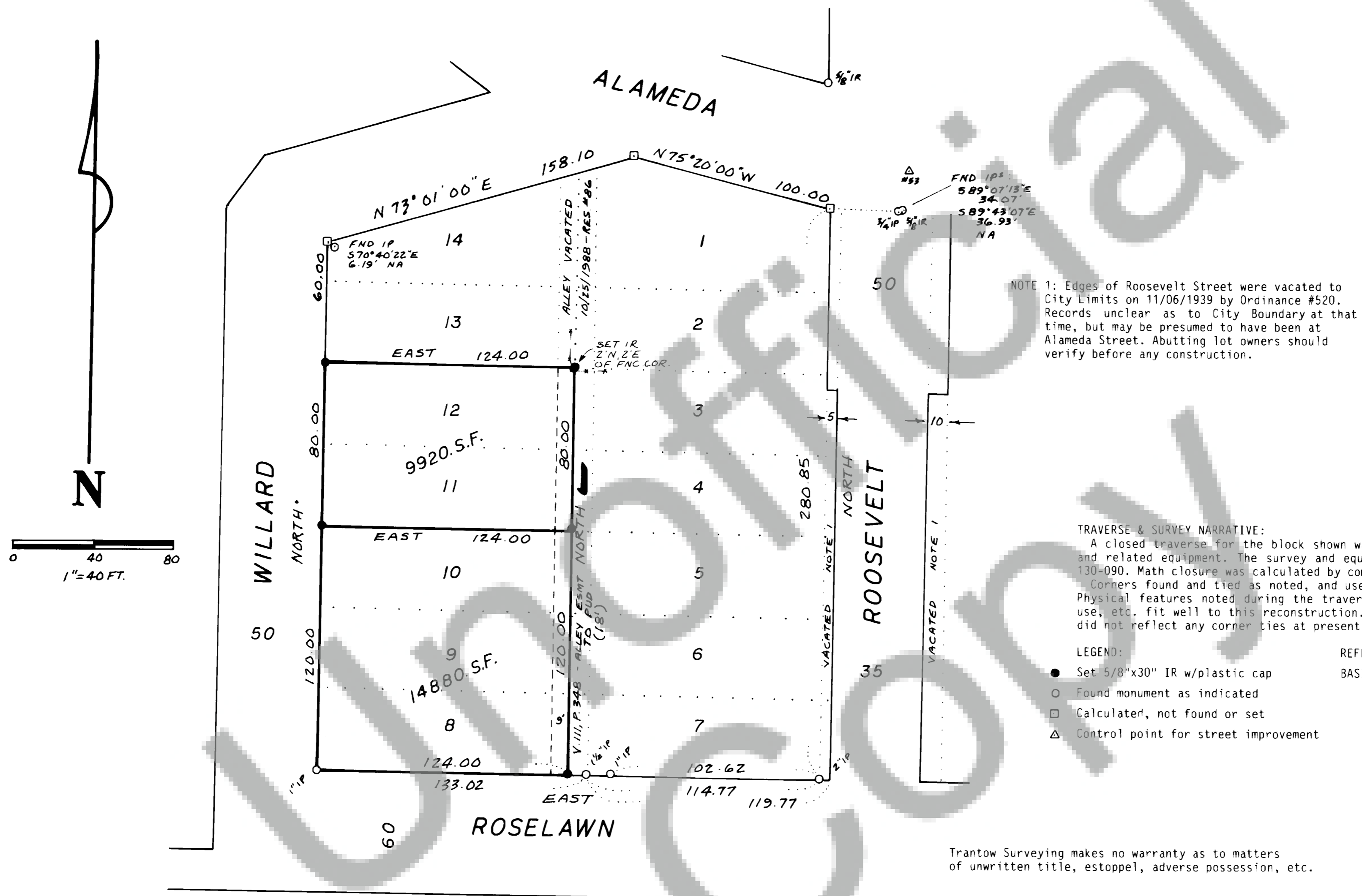

TRAVERSE & SURVEY NARRATIVE:

A closed traverse for the block shown was made on May 16, 1991 using a 10" total station and related equipment. The survey and equipment met the standards as provided in WAC 332-130-090. Math closure was calculated by compass method.

Corners found and tied as noted, and used to reconstruct the block as given in reference. Physical features noted during the traverse, including old concrete, rock walls, lines of use, etc. fit well to this reconstruction. Control found for the Alameda Street improvement did not reflect any corner ties at present and was not used.

LEGEND:

- Set 5/8"x30" IR w/plastic cap
- Found monument as indicated
- Calculated, not found or set
- △ Control point for street improvement

REFERENCE: Book 'A', P.62 of Plats

BASIS OF BEARINGS: South line of Block 1 assumed as East from reference

Trantow Surveying makes no warranty as to matters of unwritten title, estoppel, adverse possession, etc.

T. N. TRANTOW SURVEYING, P. L. S.
P. O. Box 287, Bingen, Washington 98605
(509) 493-3111

SURVEY FOR
GERALD & SHONNA TAYLOR

SKAMANIA CO., WASH.

Surveyed by **TT, JM** Date **5-91** Scale **1" = 40'**
Drawn by **TT** Date **7-10-91** Sheet **1 of 1**
Checked by **TT** Date **7-14-91** Project No. **91696**



23 JULY 1991

SURVEYOR'S CERTIFICATE

This map correctly represents a survey made by me or under my direction in conformance with the requirements of the Survey Recording Act at the request of SHONNA TAYLOR in April, 1991.

Terry N. Trantow
Terry N. Trantow LS 15673

AUDITOR'S CERTIFICATE

Filed for record this 20 day of August, 1991 at 1:10 P. in Book 3 of SURVEYS at Page 57 at the request of Trantow Surveying, Inc.

Mary M. Olson by *P. Lawry*
County Auditor Deputy

Registered
Indexed, Dir
Indirect
Filed
Mailed

Aug 20 1 10 PM '91

Book 3 Surveys Page 57