

111474

BOOK 3 PAGE 54

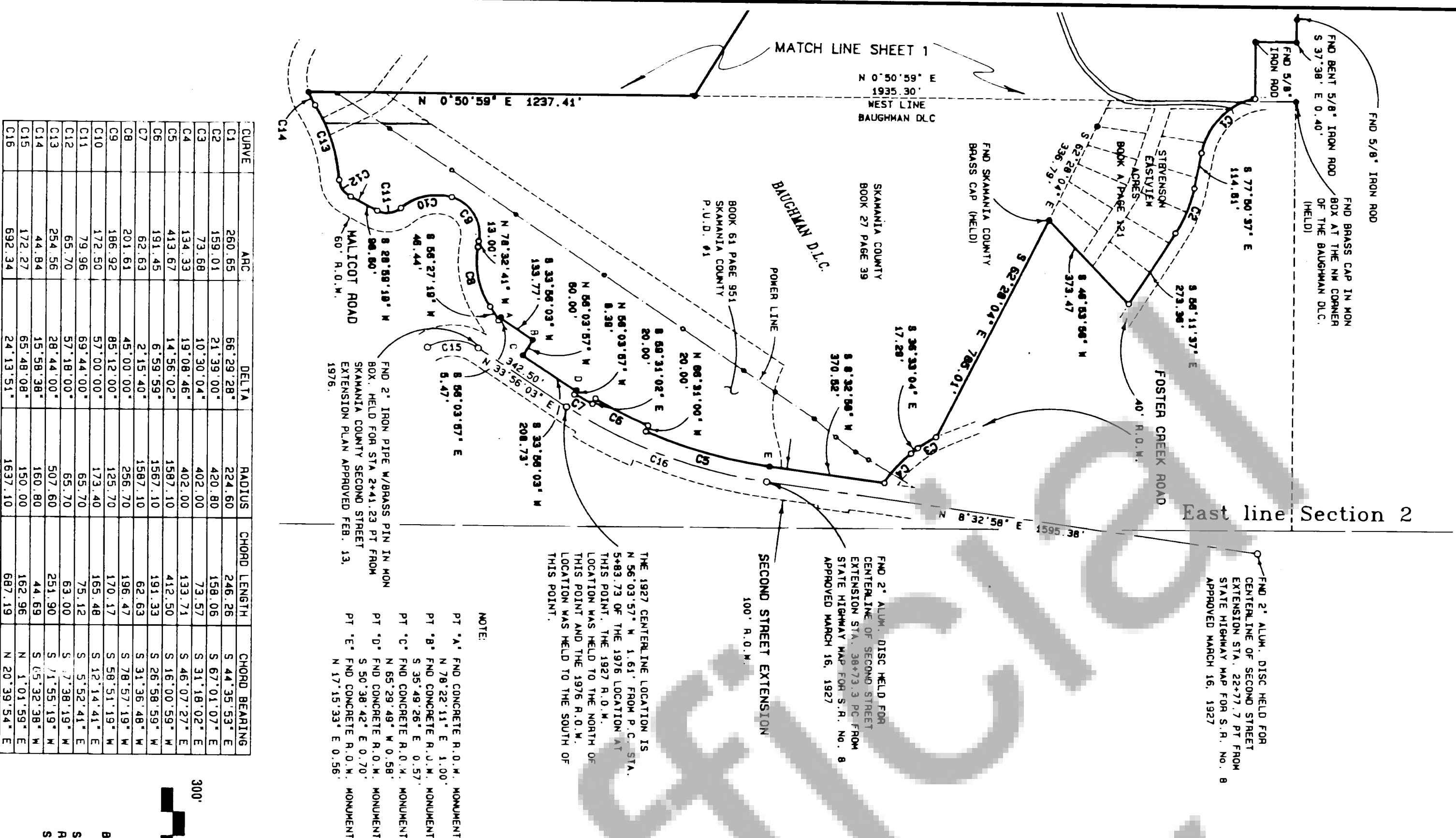

Surveyor's Report:

During December 1990, through February 1991, the subject tracts were resurveyed for the purpose of designing a commercial and recreational development. The property was traversed in a closed configuration utilizing conventional optical-electronic total station field equipment. The positional and angular tolerances exceeded 1:5000 as promulgated by W.A.C. 332-130-090.

The boundary was controlled on the south by (1.) recovering and holding monumentation established by that survey recorded in Book B, Page 55, and (11.) the deeded location of the divorce decree (SCC No. 4836-C) together with the Talbot and Howell deeds. Along the westerly boundary, the deeded B.P.A. right-of-way was located by holding the brass cap monuments as noted and verifying the rotated alignment to the location of the existing transmission towers. The northerly lines were reestablished by locating the deeded angles and distances as noted in the City of Stevenson deed, the Correction Deeds recorded in Book 83, Page 493 and Book 109, Page 307, and monumented by that survey recorded in Book 2, Page 217 and the Krohn deed. Where the monuments recovered at these corners were found to be within an acceptable tolerance of the deeded position, they were then called to be coincident. Stevenson Eastview Acres was located by recovering and holding monumentation established by said plat and retracing the West line of the Baughman D.L.C. as located according to that survey recorded in said Book B, Page 55. Along the southeasterly line, Foster Creek Rd. and Malicot Rd. were retraced by rotating and translating the design alignment onto their respective as-built locations. Second Street Extension was retraced by rotating and translating the design geometry of the 1927 and 1976 alignments onto the existent centerline monumentation as shown.

This survey was performed in affiliation with G&L Land Surveying, Inc. of Beaverton, Oregon. 5/8" x 30" rebar with a plastic cap were set as shown hereon, in March 1991.

Buxton K. Harrison
Washington License No. 24780

LEGEND

- - DENOTES 5/8" X 30" IRON ROD
- W/YELLOW PLASTIC CAP MARKED
- HARRISON PLS 24780
- - DENOTES MONUMENT
- FOUND AS NOTED.

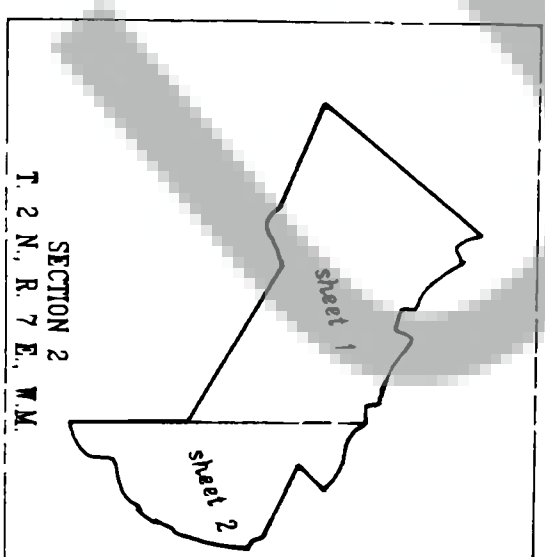

Scale: 1 inch = 300 feet

BASIS OF BEARING:

SURVEY OF COLUMBIA GORGE PARK
RECORDED IN BOOK 8 PAGE 55
SKAMANIA COUNTY, PLAT RECORDS.

Record of Survey

for

Skamania County

located in

Gov. Lots 2 & 3, Section 2

Iman D.L.C., Section 2

Baughman D.L.C., Section 2

T. 2 N., R. 7 E., W.M.

Skamania County, Washington

Recorder's Certificate:

Filed for record this 26 day of June 1991 at 9:24 AM in Book 8 of Surveys, at Page 54-55 at the request of Buxton K. Harrison, P.L.S.

Buxton K. Harrison
County Auditor

Deputy Auditor

Recording No. 111474

Surveyor's Certificate:

This map correctly represents a survey made by me or under my direction in conformance with the requirements of the Survey Recording Act at the request of Skamania County, in February, 1991.

Buxton K. Harrison
Washington License No. 24780

BUXTON K. HARRISON, P.L.S.

Consulting Land Surveyor

21004 20th Ave. West Lynnwood, WA 98036

(206) 774-3236

drawn by: *1/3/91*

date: *2/18/91*

Sheet: *2* of *2*

job no.: *4441-001*