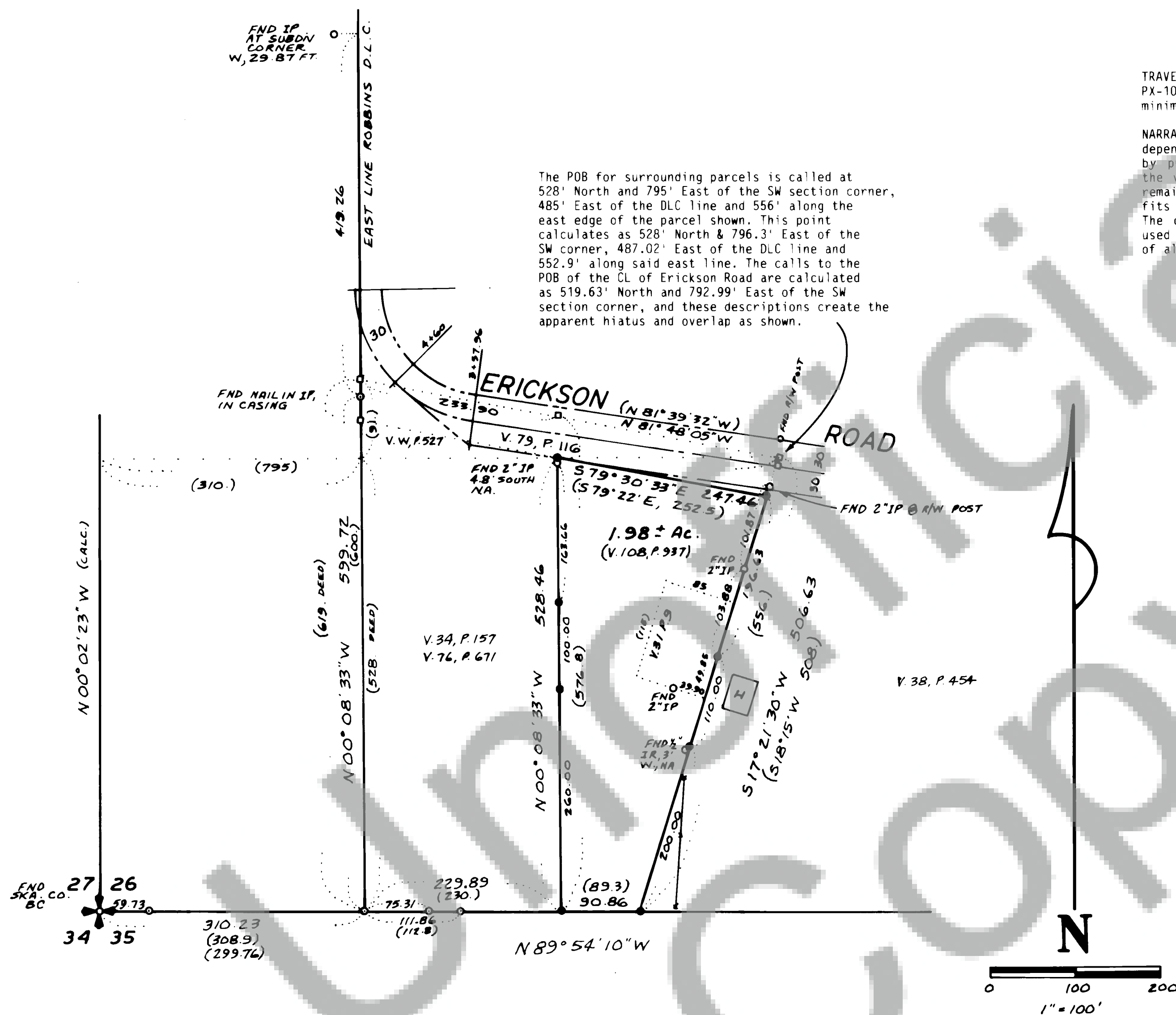

SURVEY IN SW $\frac{1}{4}$ SW $\frac{1}{4}$ SECTION 26, T.3N, R.8E., W.M.Terry Trantow
Surveyor

TRAVERSE STATEMENT: A closed traverse for the parcel shown was made with a Pentax PX-100 total station and related equipment. All measuring equipment met the minimum standards for this survey as per WAC 332-130-090.

NARRATIVE: Strict deed construction was used for the parcel shown, which is dependent upon the parcel descriptions on each side. A number of iron pipes set by previous survey (unrecorded) and/or unknown parties were found throughout the vicinity. Several were found along the easterly line, which also evidenced remains of an old fence line. The projection of the deed reference (V.31,P.9) fits extremely well on the ground with known structures and found iron pipes. The deed call and bearing at the northwest corner of the westerly parcel was used to determine the northerly line of both parcels, which fits within +/- 2' of all deed calls. Field work conducted between April 18-24, 1991.

REFERENCES:

1. V.1, P.87 of Surveys
 2. Co. Engr. map of Cheney tract pit, undated
- BASIS OF BEARINGS: South line of Section 26, taken from Ref. 1. Based on state plane coords.

LEGEND

- Found IP or IR
- Set IR w/2" plastic cap
- Calculated point, not set
- (230) Call of record
- V.31,P.9 Deed ref., volume & page

T. N. TRANTOW SURVEYING, P. L. S.
P. O. Box 287, Bingen, Washington 99005
(509) 483-3111

SURVEY FOR
ROBERT WILSON

SKAMANIA COUNTY, WA.

Surveyed by T.T. JM Date 4-91 Scale 1"=100'
Drawn by T.T. Date 4-25-91 Sheet 1 of 1
Checked by TM Date 4-26-91 Project No. 91690

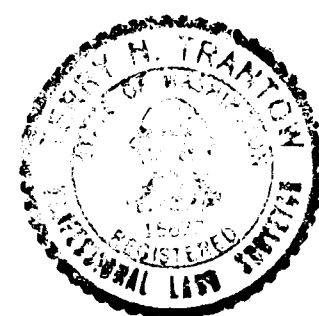

21 APR. 1991

SURVEYOR'S CERTIFICATE

This map correctly represents a survey made by me or under my direction in conformance with the requirements of the Survey Recording Act at the request of ROBERT WILSON in April, 1991.

Terry N. Trantow
Terry N. Trantow LS 15673 WA

AUDITOR'S CERTIFICATE

Filed for record this 22nd day of May, 1991 at 3:00 P. in Book 3 of SURVEYS at Page 52 at the request of Trantow Surveying

Mary M. Olson
County Auditor
by P. Lowry - Deputy

Registered P
Indexed h
Indirect h
Filmed h
Mailed h