

B. Lawson Surveying
 JAN 11 11 49 AM '50
 P. Lowmy

IN A PORTION OF THE
NW 1/4 OF THE SW
1/4 OF SEC 3, T1N,
R5E, W.M.
(SKAMANIA COUNTY)

PARCEL : 3020Z01

THIS MAP CORRECTLY REPRESENTS A SURVEY MADE
BY ME OR UNDER MY DIRECTION IN CONFORMANCE
WITH THE REQUIREMENTS OF THE SURVEY RECORDING
ACT AT THE REQUEST OF GTE Northwest
IN DECEMBER 1989.

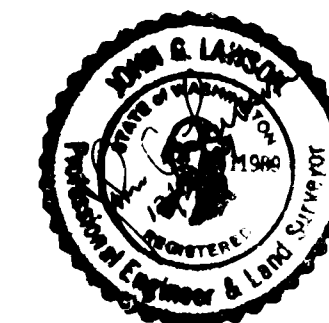

John G. Lawson
JOHN G. AWSON
PLS 11989

FILED FOR RECORD THIS 11th DAY OF January 1900
AT 11:47 A. M IN BOOK 3 OF SURVEYS
AT PAGE 21 AT THE REQUEST OF
LAWSON SURVEYING AND ENGINEERING
B. Lawry
DEPUTY COUNTY AUDITOR

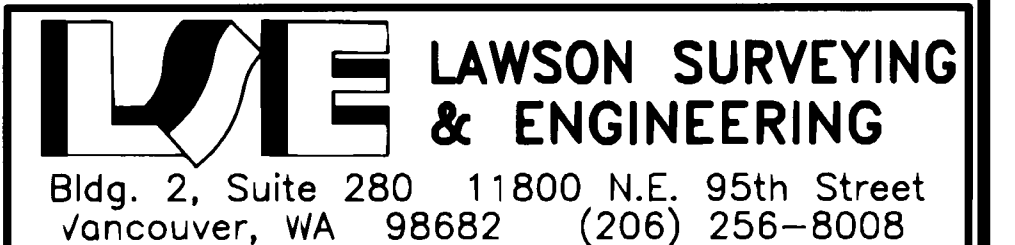

SCALE: 1" = 100' DWN. BY: SSS JOB No. 65-89-030105
DATE: DEC. 1989 CHK. BY: EEB SHEET 1 OF 1

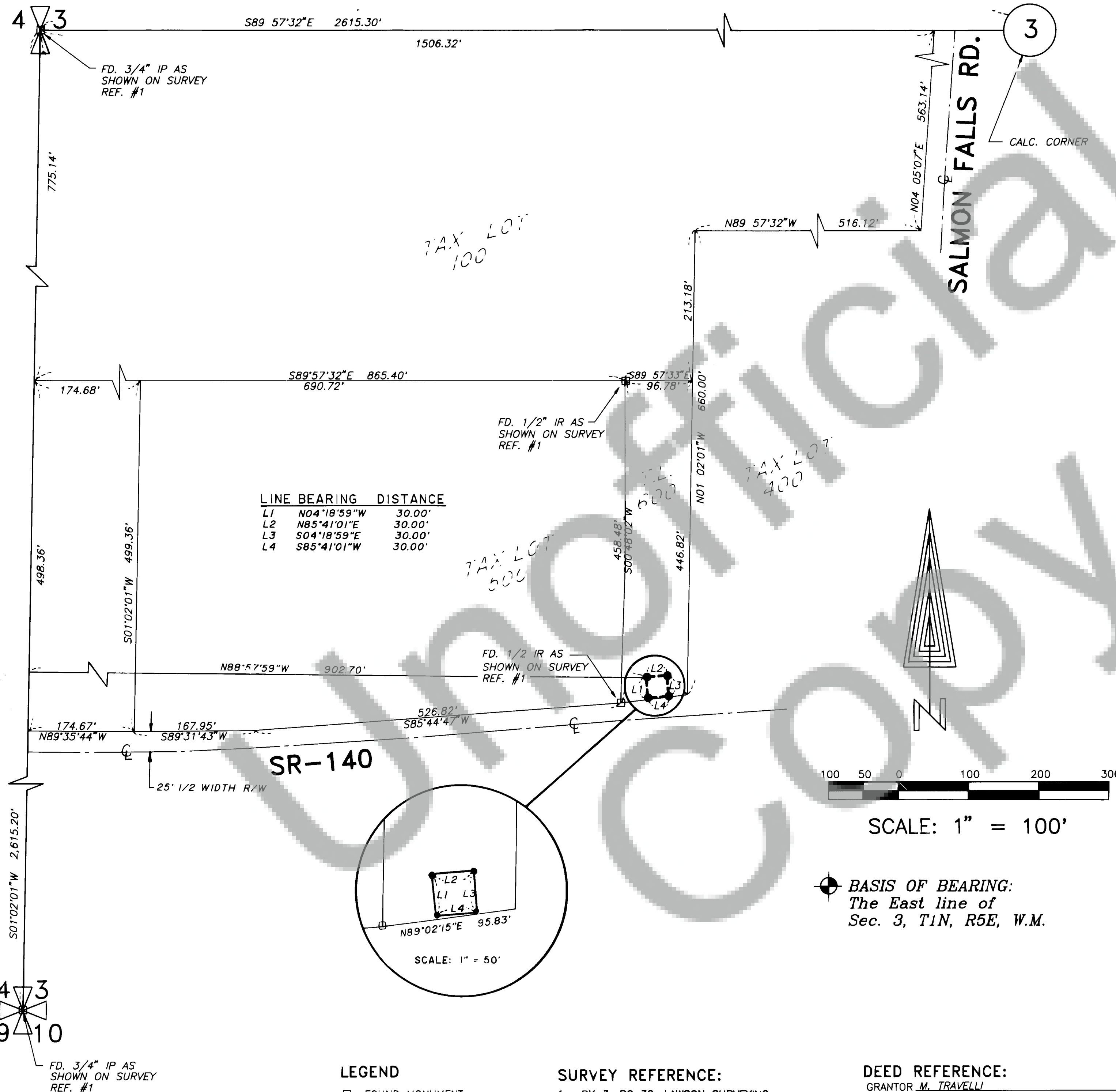

☐ FOUND MONUMENT
☒ SET 1/2" IRON ROD

1. BK 3, PG 32, LAWSON SURVEYING

GRANTOR M. TRAVELLI
GRANTEE HUBERT A. AND BETTY L. MC DONALD
DATED 07/05/74 AUDITOR'S BK & PG. BK 66. PG 979

STE 63-89 SALMON FALL RD EASEMENT