

108452

SURVEY IN SECTION 17, T. 3 N., R. 10 E., W. M.  
SKAMANIA COUNTY, WA.

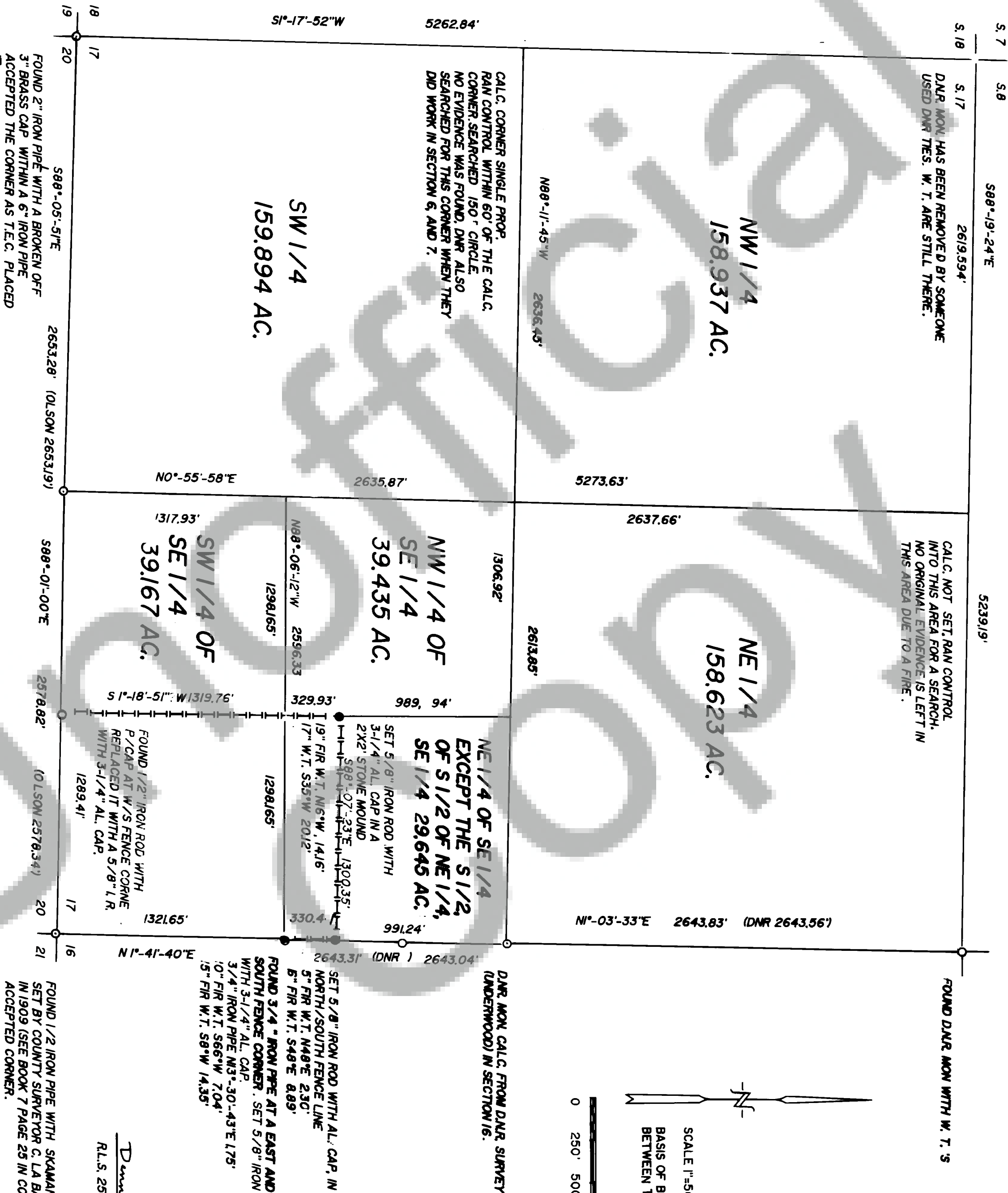

- LEGEND
- SET 5/8x30" IRON ROD WITH 3-1/4" AL. CAP
  - FOUND MONUMENT OF RECORD OR CALC. FROM OTHER WORK
  - RIBBONED AND BLAZE LINES
  - N/A NOT ACCEPTED AS A CORNER
  - W.T. WITNESS TREE

REFERENCES  
SURVEY OF RECORD VOL. AND PAGE, 2/16/17, 2/130, 2/779, 2/264,  
1/268, 3/88, 3/74, 3/17, 1/259, 1/264, 2/146, 1/136, DNR SURVEY  
"UNDERWOOD", DNR SURVEY IN S. 6, 7 UNRECORDED, GLO NOTES, AND DEEDS.

Surveyor's Certificate  
This map correctly represents a survey made by me  
or under my direction in conformance with the require-  
ments of the Survey Recording Act at the request of  
S.D.S. LUMBER COMPANY

SEPT. 10 1989

Placed for record the 22nd day of Dec. 1989  
at 2:33 PM, in book 3 of surveys at page 20  
at the request of D2AB Surveying Inc.  
Dennis Peoples  
County Auditor



Dennis Peoples  
R.L.S. 25552 OCT. 18, 1989

D2AB SURVEYING INC.  
22 COTTONTAIL RIDGE ROAD  
WHITE SALMON, WA 98672